

# STONESTHROW DIRECTORY



April / May 2026

*Balsall Common, Meriden, Hampton in Arden, Millisons Wood*

Hand delivered free to 5,000 homes & businesses every 2 months



  
250+ Reviews  
★★★★★

## Kingsbury Lawn Care

*The Lawn Treatment  
Experts*

GET AN INSTANT  
QUOTE



### Our Services:



- ✓ Seasonal Lawn Treatments
- ✓ Weed & Moss Control
- ✓ Scarification
- ✓ Aeration
- ✓ Overseeding
- ✓ Germination Guarantee

 Phone Number:  
01827 826 123

 Mobile:  
07908 643 105

 Website:  
[kingsburylawncare.co.uk](https://kingsburylawncare.co.uk)

Areas Covered: Knowle, Warwick, Balsall Common, Kenilworth and surrounding.

Local Businesses | Local News & Events | Local Stories

JAMIESON CHRISTIE  
WEALTH MANAGEMENT



SEE  
BACK PAGE  
FOR MORE  
DETAILS

INVESTMENTS, PENSIONS, TAX PLANNING

ESTATE and IHT PLANNING, EDUCATIONAL FEES, EMPLOYEE BENEFITS



**STORER**  
PLUMBING & HEATING LTD

**COMPLETE  
PLUMBING  
& HEATING  
SERVICES**

Boilers

Heating Systems

Complete Bathrooms

General Plumbing

*Covering Balsall Common  
& surrounding areas*



**Aaron Storer**

**07368 942 964**

**storerplumbingandheating@outlook.com**  
133 Needlers End Lane | Balsall Common | CV7 7AA

||||||| Aquarius Interiors

Shade Smarter.

Live Better.



## External Screens

- Reduce heat and glare before it enters the home.
- Protect interiors from UV damage
- Maintain privacy while preserving views.
- Weather-resistant and motorised options available.



## Awnings

- Bespoke patio and terrace shading (up to 12m wide)
- Durable, fade-resistant fabrics
- Optional lighting and heating for extended outdoor use.
- Wide choice of frame and fabric colours.

Enjoy a  
**FREE** electric  
upgrade  
for orders  
placed in  
April & May.

### Kenilworth

53, Abbey End CV8 1QJ.  
Tel: 01926 359096

**Coventry** Pilot Trade Centre,  
Pilot Close, Coventry CV3 4RS  
Tel: 024 7771 7517

Book a consultation  
with your local

**Luxaflex®**

specialist today.



[aquariusinteriors.co.uk](http://aquariusinteriors.co.uk)

# A Note

## From the Editor

Welcome to our April/May edition.

April is the month of warm spring sunshine, Easter holidays where families and friends gather, chocolate eggs, hot cross buns, long walks, spring flowers and St George's Day.

Egg hunts have been a beloved tradition in England since the reign of Queen Victoria and generations of children have delighted in the thrill of running around a garden or park in the hope that they might discover a treasured prize. Many stately homes are holding spring events this year which promise to be wonderful days out.

Spring gifts don't just have to be for children, adults will enjoy receiving some artisanal chocolates or treats, a bunch of flowers or spring plant or even the invitation for a walk to a local coffee shop for a friendly catch up.

May is a wonderfully comforting warm and sunny month here in England, and with the mild, light evenings many of us are dusting off our barbecues, strolling to the pub or local restaurant for a delicious meal or picnicking in the park and watching the birds nesting in trees that are fast filling with leaf. Nature is in full force now; spring flowers are in bloom and many of us are enjoying the feeling of a new start that fills us with optimism for the months ahead.

May is a very English month. There is nothing quite so English as listening to the thwack of leather on willow and polite clapping as local teams play a game of cricket before retiring to the clubhouse for tea or watching skilled crown green bowlers pit their skills against an opposing team in gentle but determined competition. All around mowers hum as lawns are trimmed, and radios play timeless Motown classics reminding us how lovely the month of May is.

Here are some dates for your calendar:  
3rd April - Good Friday (Bank Holiday);  
5th April - Easter Sunday; 6th April -  
Easter Monday (Bank Holiday); 23rd  
April - St. George's Day; 4th May - Early  
May Bank Holiday; 25th May - Spring  
Bank Holiday.

As always, we ask you to please remember to mention Stonesthrow Directories when calling our Advertisers.

However you chose to spend the next couple of months - please remember to keep your heart and your business local.

Yours, Stonesthrow Publications.

01926 8000 84 | 075 111 222 45  
INFO@STONESTHROWPUBLICATIONS.CO.UK  
WWW.STONESTHROWPUBLICATIONS.CO.UK

**Stonesthrow**  
Publications

# Contents

## In this Issue



# 21

### How to save your pet from loneliness



# 20

### Useful Local Telephone Numbers



# 18

### Spring Energy Dip



# 26

### Local Restaurants & Takeaways



# 24

### Horoscopes



### What's On

# 22-23



THIS MAGAZINE IS FULLY RECYCLABLE. PLEASE KEEP UNTIL THE NEXT COPY ARRIVES IN 2 MONTHS' TIME



FORESTS FOR ALL



www.lovepaper.org



STONESTHROW\_PUBLICATIONS



STONESTHROWPUBLICATIONS

We gratefully acknowledge the support of businesses and organisations, whose adverts or information appear in Stonesthrow Publications Ltd. Whilst every effort is taken to ensure the accuracy, we can not accept responsibility for loss, damage or omission caused by error in the printing of an advert or an article. Nor can we accept responsibility for claims made by advertisers/contributors, or services, provided by the advertisers. It is the responsibility of the advertiser to make sure, that the information they provide is correct and up to date at the time of the publication. No part of this directory can be reproduced, copied or stored without the prior written permission of the Stonesthrow Publications Ltd. The use of this magazine for direct marketing or canvassing is strictly prohibited. Distribution area and day may vary at the discretion of the publishers. All artwork, pictures and text are accepted on the basis, that permission for their use in the publication has been obtained by the advertiser or contributor. Stonesthrow Publications Ltd can not accept responsibility for alterations or changes of details after the publication date. **Stonesthrow Publications Ltd**

**Our Services include:**

- New Roofs
- Roof Repairs
- Felt Repairs on Roofs
- New Felts & Batten
- Torch on Felt Flat Roofing
- Chimney Repointing
- Lead Flashings
- Fascias, Soffits, Guttering
- Solid Conservatory Roofs



**Slipped tile  
and ridge  
replaced from  
as little  
as £40**

**Flat Roofs  
Fully Replaced  
for as little  
as £400**

**Gutter  
Cleaning  
only £25**

**WE ARE A FAMILY RUN BUSINESS**

Mob: **07342 052744** Hinckley: **01455 856761** Warwickshire: **01926 940902**  
E: [hinckleyroofing3@icloud.com](mailto:hinckleyroofing3@icloud.com) | [www.hinckleyroofingservices.co.uk](http://www.hinckleyroofingservices.co.uk)

Leading the way in providing an **AFFORDABLE PROFESSIONAL** service



**WESTMINSTER LAW**  
Wills ~ Estate Planning ~ Probate

If you are over 60 it will cost you only **£95\*** for us to prepare your Will. We are also Lasting Power of Attorney Specialists - only **£120\*** each LPA if instructed during the Will appointment.

*Our prices include home visits\*, VAT and Inheritance Tax advice.*

Call us now for a no obligation chat  
on: **02475 100099**

[www.westminster-law.co.uk](http://www.westminster-law.co.uk) ~ Coventry office email: [dr@westminster-law.co.uk](mailto:dr@westminster-law.co.uk)

Westminster Law Group Ltd ~ Registered Office: Wellesley House, 204 London Road, Waterlooville PO7 7AN

\*These very special rates are only available if you are over 60 years old. Minimum spend for a free home visit is £95.

Our normal price for a standard single Will is £160, or £270 for a couple. VAT, when applicable, is included in these prices.

Office of the Public Guardian (OPG) registration fee, when applicable, is not included in these prices.

# Affordable Luxury: Rethinking the Garden Room

Creating more space at home doesn't have to mean a costly extension. Across the West Midlands, garden rooms are becoming a smarter, more cost-effective way to add space, giving you something practical, flexible, and built to last.

## What Does 'Affordable' Really Mean?

When it comes to garden rooms, 'affordable' is often misunderstood, and many focus on the lowest upfront price. While a poorly built garden room may save you money initially, without proper insulation, professional installation or durable construction, it can become costly to maintain and repair, or even unusable in winter. Affordability is about long-term value, investing in a space you can use year-round, for years to come.

## An Easier Way to Create Space

Compared to traditional brick and mortar extensions, garden rooms are a hassle-free way to create extra space. Installation is faster, disruption is minimal, and the result is a room that can be used for work, hobbies or relaxation, just steps from home. From home offices and gyms to creative studios or entertainment spaces, garden cabins are being designed around how people actually live.

## Affordable Luxury, Without Compromise

For those looking to keep the cost of their garden room down, **Cabin Master's Studio Range** offers the solution. With set sizes and specifications, these ready-to-use buildings remove the need for a full bespoke design, helping to keep your new studio budget-friendly.



What doesn't change is the quality. The studio range is built with the same high standards and materials as bespoke cabins, **installed in as little as three days**. With prices starting from **£12,500**, it's an affordable way to create a luxury space.

## Designed Around You

Of course, **bespoke garden rooms** are an option for those wanting complete flexibility. From layout and glazing to internal paint colours and premium cladding options, a tailored design allows homeowners to create a space that fits their exact needs, whether for work, relaxation, or a bit of both.

## Built for Everyday Living

Modern garden rooms aren't just an add-on anymore. With full insulation and professional installation, they're designed to be used every day, in every season, just like any other room in your home. Done properly, a garden room doesn't just give you more space, it gives you a better way to use it.

Visit **Cabin Master's Studley show site** to explore the range, chat with their friendly team of garden building experts, and see what's possible for your own home.

**Cabinmaster** 

Studley Garden Centre, Henley Road, Studley B80 7DR

01926 757975 | [info@cabinmaster.co.uk](mailto:info@cabinmaster.co.uk)

Rated Excellent



Trustpilot

600+ reviews 5.0

Cabinmaster

01926 757975  
info@cabinmaster.co.uk



Studio Range from £12,500

## CREATE YOUR OWN PERFECT SPACE



Over 20 years in business



Manufactured in Derbyshire, UK



10 year manufacturer's guarantee

- Fully Lined & Insulated Garden Rooms from **£12,500**
- Includes foundations, full installation, flooring, internal painting, and double sockets
- Free expert design - see your dream garden room in 3D
- Free site survey or video consultation
- Planning permission rarely required
- Use all year round for work or extra family space
- Bespoke builds from £14,400

Visit our outdoor show site open 7 days a week within  
Studley Garden Centre



Studley Garden Centre, Henley Road, Studley, Warwickshire B80 7DR  
Cabin Master Village, 251 Toton Lane, Stapleford, Nottingham NG9 7JA

Open 7 Days A Week • Free Site Survey • Free Design Service



Please mention Stonestrow Publications when calling advertisers

# Window & Door Repairs & New Installations



- Misted/Steamed Up Windows
- Broken Glazing
- Broken Hinges, Handles & Locks
- Poorly Fitting Windows & Doors
- Locks Fixed



Great Service  
& Quality  
Workmanship  
Guaranteed



## New Windows & Doors

- UPVC
- Aluminium
- Timber
- Composite



Call Paul At HomeSeal Today For Your  
**FREE No Obligation Quotation**

Tel: 024 7646 6260 Mob: 07976 710463

[www.homesealimprovementsltd.co.uk](http://www.homesealimprovementsltd.co.uk)

# Direct Carpets & FLOORING

VINYLS • CARPETS • KARNDLEAN • LAMINATE

**10% OFF CARPETS**  
with this advice



No need to leave your home: WE COME TO YOU  
Free measure & quotation



**01676 530 695 • 07932 570 972**

[directcarpetsflooring.com](http://directcarpetsflooring.com)

68 Balsall Street | Balsall Common | CV7 7AP

Stockists  
of Leading  
Manufacturers



## IS YOUR SOFA LOOKING TIRED & SHABBY? CANNOT AFFORD TO BUY BRAND NEW?

*Complete upholstery & re-upholstery services for  
traditional & contemporary pieces in fabric & leather*

### **SPECIALIST LEATHER REPAIR:**

*Professional cleaning & stain removal*

*Scuffs, cat scratches, burns*

*Colour loss restored*

*Panel replacement*

*Aniline restoration*

*Large range of fabric & leather*

### **UPHOLSTERY:**

*New seat cushions*

*New springs / webbings*

*Frame repairs*

*Free inspection*

*All work guaranteed*



*Before*

## **Mark Miller**

### **Leather Cleaning & Repair**

**Undertake Commercial & Domestic Upholstery**

**01455 612730 / 07949 606949**

[www.leathercleaningandrepair.co.uk](http://www.leathercleaningandrepair.co.uk)



*After*



## ADEPT ACCOUNTING

JENNIE BUCKWORTH CTA IFA

A FRIENDLY SERVICE FOR SMALL AND MEDIUM SIZED BUSINESSES

TAX ADVICE, ANNUAL AND MANAGEMENT ACCOUNTS, BOOKKEEPING, VAT RETURNS, AND SELF-ASSESSMENT TAX RETURNS.

01926 419348 OR 07816 233874

adept.accounting@yahoo.com  
www.adept-accounting@yahoo.co.uk



## C. Stevens Roofing

*The regions  
Premier Roofing Company*

A family business with over 50 years experience

- New Roofs
- Flat Roofs
- Leadwork
- Chimneys
- Re-Pointing
- Small Repairs
- UPVC Facias
- Guttering

# 01676 535290

[www.cstevensroofing.co.uk](http://www.cstevensroofing.co.uk)

## YOUR LOCAL FAMILY LAW SOLICITORS

Our  
Services:

- Divorce and Separation
- Financial Settlements
- Cohabitation
- Pre-Nuptial Agreements
- Children
- Emergency Injunctions

BRINDLEY  
TWIST  
TAFFT  
& JAMES SOLICITORS



We can also help with:

Wills - Lasting Powers of Attorney - Probate - Conveyancing - Commercial Property - Corporate & Commercial - Employment - Medical Negligence - Personal Injury - Dispute Resolution - Notarial Services

[www.bttj.com](http://www.bttj.com) - 01676 533755 - [enquiries@bttj.com](mailto:enquiries@bttj.com)

2 Meeting House Lane, Balsall Common, CV7 7FX - Offices also located in Coventry, Warwick & Southam



## Homewood, Leamington Spa

### Residential care home

MHA is a charity with over 75 years' experience providing quality care and supporting families.

#### **Situated in beautiful grounds, we offer:**

- Long-term and respite care
- Personalised care in a safe environment
- En suite bedrooms and home cooked food
- A chaplain, hair salon and lots of activities

Get in touch for more information

**01926 423519**

**[www.mha.org.uk/homewood](http://www.mha.org.uk/homewood)**



# Dementia Care focus

*With good advice, careful consideration and a person-centred approach choosing the right care for someone with dementia can help them live well.*

With almost a million people living with dementia in the UK, and that set to increase by around forty per cent by 2030 the condition is often referred to as the UK's biggest health and social care crisis. But with good care people suffering from dementia can live good lives.

## DEMENTIA

Dementia is a syndrome, a group of related symptoms, and it is mainly associated with the decline of certain brain functions which include memory loss, but also includes thinking speed, mood, movement, understanding and others. Alzheimer's disease is one of the most common types of dementia along with vascular dementia but there are numerous others.

## UNDERSTANDING THEIR NEEDS

Many people who suffer from dementia have complex needs, which range from the need to feel safe, to the need to take medication properly and regularly to the need to maintain their dignity and to maintain their selfhood. Any dementia care needs to focus on meeting these needs and any other needs that are specific to the individual.

## RESEARCH CARE OPTIONS

When considering care options family members need to undertake extensive research into what help is available. This can begin with support to live at home through to living in a care or nursing home. If you have been helping someone live independently or semi independently but as symptoms have worsened a needs assessment will be required from social services. Your local GP is a good place to begin this process and seek advice, guidance and support.

## EVALUATE FACILITIES AND SERVICES

Dementia sufferers have extensive needs but there is help out there. Care homes are assessed by the Care Quality Commission and the most recent report is a good place for families to access an initial assessment.



## LOCATION AND FACILITIES

The location of a care facility can have an impact on the ability of someone with dementia to live well, and being close to friends and family can have a massive impact on their health. However, because dementia requires higher levels of specialist care whether there is an appropriate care or nursing home with the facilities to care for people is also an important factor.

## CONSIDER COST AND FUNDING

The cost of caring for someone with dementia can be considerably higher than for those without it. There should be 24-hour cover, with specific trained staff who understand dementia and can create and implement a care plan to help your loved ones live well and be happy. This specialist care makes dementia care cost relatively high. There is financial assistance out there, but this is often means tested. Your local GP will be able to offer advice and put you in touch with care specialists to allow informed decision making.

Choosing the right care for your loved one involves many factors but if they are able, it should involve the person with dementia as much as possible so they can live their best life.



**0808 8085000**  
**info@newagecare.co.uk**  
**www.newagecare.co.uk**



#### WE HELP WITH

- 📍 Visiting Care
- 📍 Live-In Care
- 📍 Dementia Care
- 📍 Companionship
- 📍 Post Op Care
- 📍 Palliative Care
- 📍 Respite Care
- 📍 Cleaning
- 📍 Shopping
- 📍 Outings
- 📍 Gardening
- 📍 Transport

From a little help to full support, we've got you covered.



# New Age Care

## HOME CARE WITH A DIFFERENCE

**Stay in your own home.  
Live life your way.**

When everyday life becomes harder, you don't need to give up your independence.

We provide flexible, friendly home care that fits around you, not the other way round.

*Trusted by families for flexible, person-centred care.*

#### WHY FAMILIES CHOOSE US

- 📍 Kind, highly trained carers
- 📍 No rushing, no rigid routines
- 📍 Same-day & short-notice care
- 📍 Free care assessment
- 📍 Very Competitive rates

Call us **FREE** for a friendly chat  
**0808 808 5000**  
[info@newagecare.co.uk](mailto:info@newagecare.co.uk)  
[www.newagecare.co.uk](http://www.newagecare.co.uk)

Care that feels human, not clinical.



YOUR LOCAL RELIABLE EXTERNAL CLEANING SPECIALISTS

## WHAT CAN WE CLEAN FOR YOU?

Our Cleaning Services:

- ✓ ROOFS
- ✓ GUTTERS INSIDE & OUT
- ✓ FASCIAS & SOFFITS
- ✓ DRIVEWAYS
- ✓ CONSERVATORIES
- ✓ PATIOS
- ✓ MOSS REMOVAL
- ✓ STONEMWORK
- ✓ RENDER & CLADDING
- ✓ SOLAR PANELS

CALL NOW FOR A FREE QUOTE



0121 369 0070  

07546 264164

 [enquiries@solclean.co.uk](mailto:enquiries@solclean.co.uk)  [www.solclean.co.uk](http://www.solclean.co.uk)

VIEW SOLCLEAN ONLINE



# ||||||| Aquarius Interiors

*for Paints*

## 3 for 2

### Sample Pots

Available in-store  
only at our Kenilworth  
showroom.

**April & May**

See store for details.

**Kenilworth Showroom**

53, Abbey End  
Kenilworth CV8 1QJ

Tel: 01926 359096

**Coventry Showroom**

Pilot Trade Centre, Pilot Close,  
Coventry CV3 4RS

Tel: 024 7771 7517

**FARROW & BALL**  
CRAFTSMEN IN PAINT AND PAPER



[aquariusinteriors.co.uk](http://aquariusinteriors.co.uk)



**YOUR FAMILY RUN  
LOCAL  
ELECTRICAL CONTRACTOR**

**SERVING COVENTRY  
& WARWICKSHIRE  
FOR OVER 30 YEARS**



**EAGLE ELECTRICS LTD**



From changing a lamp to re-wiring your factory. We can help!  
FOR MORE INFORMATION OR A FREE QUOTATION, CONTACT DAVE ON:

T: **02476 464 138** M: **07730 309 332**

Email: **info@eagleelectrics.com**

Or find us online: **www.eagleelectrics.com**



**OFFER: MONDAY & TUESDAY | £15.95PP**  
**ANY STARTER ANY MAIN DISH\***  
**ANY NAN OR RICE & TEA OR COFFEE\*\***

\* (Fish, & King Prawns £3.00 extra per dish) | \*\* (Plain Coffee)

ARTA AWARDS RESTAURANT  
OF THE YEAR 2025 WEST MIDLANDS



376 KENILWORTH ROAD, BALSALL COMMON, COVENTRY, CV7 7ER | T: 01676 533 308 | [www.cafetamarinds.co.uk](http://www.cafetamarinds.co.uk)



Please mention Stonestrow Publications when calling advertisers



**MIDLAND**  
Hand Clinic

KEEP DOING  
THE THINGS  
YOU LOVE,  
WITH HANDS  
YOU TRUST



Hand and wrist pain can make the simplest tasks like driving, gardening, or typing feel impossible. But when should you see a specialist, and what can you do at home to manage the discomfort?

Our free hand health guide covers symptoms, exercises, and tips from Consultant Hand Surgeon, Mr Shyamalan.

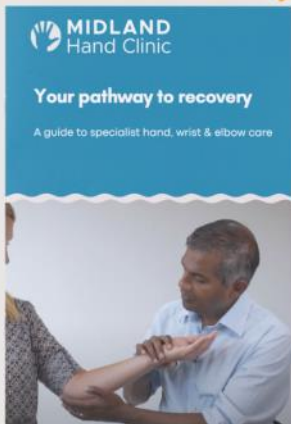

Download your copy

**SCAN ME**



Or visit: <https://bit.ly/MHCguide>



CONSERVATORY ROOF SOLUTIONS

**TRANSFORM YOUR EXISTING  
CONSERVATORY INTO A LIVING SPACE  
YOU CAN USE ALL YEAR ROUND**



## CONSERVATORY ROOF REPLACEMENT

Every Ensign conservatory roof is bespoke. Accurately surveyed & precision built in our own factory.

- Large range of lightweight tile colours
- U-value up to 0.12, this is better than current building regulations
- Keylite roof windows
- Electrics & plaster finish

## CONSERVATORY AND ORANGERY EXTENSIONS

- Cost effective extensions
- Large range of designs
- LABC approval undertaken
- Average build time 4 weeks

## REPLACEMENT WINDOWS AND DOORS

- Aluminium bi-fold doors
- Composite doors
- Linier window and door systems
- Planitherm Technology sealed units for maximum efficiency
- High security PAS 24 locking systems



CALL TODAY TO BOOK YOUR FREE  
NO OBLIGATION SITE SURVEY

**01527 69296**

[www.ensignroof.co.uk](http://www.ensignroof.co.uk)

Scan to read our reviews



**Trade enquiries welcome  
Supply only options  
Installers always required**

# Spring energy dip



*Spring – it's the season that's meant to reinvigorate, revive... the time of the year when we come out of our collective shells and feel, well... better!*

*So what is the disconnect of the spring energy gap? And how can we find a way past it?*

## THE PROBLEM

The clocks have changed, daylight returns, gardens come back to life; yet for many people, April brings a surprising dip in energy rather than a lift. Tiredness lingers, motivation drops, and bodies feel heavier than they should after winter. It's a quiet contradiction that leaves many wondering why they feel flat just as the year seems to be waking up.

This disconnect has a name: the spring energy gap.

## THE BACKGROUND

It happens because our bodies don't switch seasons as quickly as the calendar does. After months of lower daylight, reduced movement and disrupted routines, many people emerge from winter running on depleted physical and mental reserves. Immune systems have worked harder, sleep patterns have drifted, and daily movement has often become more limited... all of which combine to leave energy stores low.

Vitamin D levels are one factor. Sunlight is our primary source of vitamin D, and by the end of winter, levels are often at their lowest. Low vitamin D has been linked to fatigue, low mood, muscle weakness and increased susceptibility to illness, and these are all common complaints in early spring.

Sleep is another hidden contributor. Brighter mornings and later evenings can quietly disrupt sleep cycles, particularly after the clocks change. People may go to bed at the same time but fall

into lighter, less restorative sleep, creating a cumulative energy drain that builds across weeks.

Movement also plays a role. Winter habits tend to involve more sitting and less spontaneous activity. Even those who exercise regularly may still experience stiffness, slower circulation and reduced flexibility after months of lower overall movement.

There is also mental fatigue to consider. Winter brings a steady background load of stress - shorter days, financial pressures, seasonal illness and social slowdown. By April, this low-grade strain hasn't yet lifted, even though the weather has improved.

## THE SOLUTION

The solution isn't a dramatic reset. In fact, extreme changes can deepen fatigue rather than resolve it. What works best are gentle, consistent adjustments. Morning daylight exposure – even 10 minutes outdoors – helps reset internal body clocks.

In addition, light daily movement improves circulation and joint comfort; while regular mealtimes support stable energy levels.

Hydration improves focus and reduces headaches while, finally, earlier bedtimes can repair sleep quality after the clock change.

Ultimately, the spring energy gap isn't a failure of motivation – it's a natural seasonal transition. Once bodies catch up with the calendar, energy usually returns quietly and steadily... often without people realising exactly when it happened.

Ultimately, April isn't about pushing harder - it's about allowing your body to rejoin the year at its own pace.



# Rightio Plumbing & Heating

01564 719 054

We work in **Meriden, Balsall Common, Hampton in Arden, Berkswell** and all surrounding areas.

▶ **COMPETITIVE RATES** ◀

- ✓ Fast Response
- ✓ All Work Guaranteed
- ✓ Flexible Appointment Times

▶ **12 Month** guarantee on labour! Excludes blockages

▶ **OAP Discount** Speak to us today!

▶ **1-2 Hour** Emergency Response time!



- OUR SERVICES**
- ✓ Boiler Breakdowns
  - ✓ Boiler Servicing
  - ✓ Radiators & Pipes
  - ✓ Tanks & Cylinders
  - ✓ Toilets & Taps
  - ✓ Leaks & Bursts
  - ✓ Showers
  - ✓ Clearing Blockages
  - ✓ Pipework Replacement
  - ✓ Gas Safe Certified

## WE BUILD

# WEBSITES



- Website design
- Up to 5 pages
- SEO integration
- Domain & Hosting
- Logo, banner design
- FREE INITIAL CONSULTATION

**075 111 222 45 | 01926 8000 84**  
**www.stonethrowpublications.co.uk**  
**info@stonethrowpublications.co.uk**

# Useful Local Telephone Numbers

## MEDICAL

NHS Advice Line & Out of Hours Dental Advice  
111  
Warwick Hospital 01926 495 321  
Coventry University Hospital 02476 964 000  
Solihull Hospital 0121 424 2000  
Balsall Common Health Centre 01676 935 000

## POLICE & FIRE

West Midlands Police 0845 113 5000 or 101  
Warwickshire Fire & Rescue 01675 62 007  
Bickenhill Community Fire Station 0121 380 7527  
Solihull Fire Station 0121 380 7521

## HELPLINES & HOTLINES

Samaritans 116123  
Consumer Advice 03454 04 05 06  
Citizens Advice Bureau 01926 457 900  
RSPCA 024 7671 3717

## UTILITIES

Electricity Power Loss 0800 3281111  
Severn Trent Water 0800 783 4444  
Transco Gas Leak 0800 111 999  
BT Fault Line 0800 800151  
National Rail Enquiries: 03457 484950

## TRAVEL

Chiltern Railways 08456 005165  
National Rail Enquiries 08457 484950  
West Midlands Trains 0333 311 0039  
Bus Travel Line 0871 2002233  
Coventry Airport 02476 301717  
Birmingham Airport BHX 0871 222 0072

## FREE BEE FLOWER MIX GIVEAWAY

For your free bee mix please email  
your address to:

**stpdirectories@hotmail.com**

All we ask in return is to answer  
our email once every 2 months to  
confirm receipt of your copy of this  
magazine as part of our distribution  
checks.

(your email address  
will only be used  
for this purpose)



## TRADES ADVERTISE HERE

from just **£26**

+VAT per month



**01926 8000 84**  
**075 111 222 45**

**info@stonestrowpublications.co.uk**

# How to save your pet from loneliness



Is your pet lonely? Find out by exploring the subtle signs that a lot of us miss.

They're fed, walked, stroked and adored, so how could your pet possibly be lonely?!

In truth, loneliness in pets is one of the most common and misunderstood behavioural issues vets and trainers see, and it often hides in plain sight.

Part of that is because it doesn't present itself in the same way as it does for us humans – after all, loneliness doesn't look like your dog staring sadly out of the window all day!

Instead, it looks like 'naughty' behaviour. It looks like a suddenly chewed shoe, an accident on the carpet, a cat that's gone aloof, or a dog that won't settle even after a walk.

Animals are social creatures. They are wired for routine, stimulation and company, and after a long winter of darker evenings, cancelled walks and shorter days, many pets quietly slip into emotional hibernation.

Come spring, that bottled-up restlessness starts to show. So with that in mind, here are the signs most owners miss:

- following you from room to room
- whining
- pacing or excessive grooming
- sudden clinginess or, conversely, withdrawal
- destructive behaviour that comes out of nowhere
- oversleeping

- loss of interest in toys
- increased barking or vocalising

As discussed, this isn't naughtiness, it's communication.

The good news is, the fix doesn't need to be dramatic, and it certainly doesn't need to involve guilt.

Start with stimulation, not miles. Ten minutes of sniffing, training games, puzzle feeders or gentle agility work can tire a dog out more effectively than a long walk.

For cats, rotating toys weekly and introducing short, high-energy play bursts can completely change their mood.

Next, change the day, not just the evening. Many pets are alone for long stretches while we're at work. Local dog walkers, pet day-care centres and home-visit sitters can transform behaviour with just one or two mid-day interactions a week. It's often cheaper than repairing skirting boards!

Finally, add social variety. Dogs benefit hugely from regular contact with other dogs, even quiet ones. Cats may prefer human interaction, but they still thrive on predictable routines and gentle novelty such as a new perch, a different window view, a heated mat, or a feeder that makes them think.

Ultimately, loneliness in pets doesn't mean you've failed. It means your animal is asking for something, and usually it's not more treats! Instead, it's connection, stimulation, rhythm and reassurance.

# What's On

## **Balsall Common Country Market**

Date: every Saturday / Time: 10am - 12pm /  
Venue: The Jubilee, 225 Station Road, Balsall  
Common CV7 7FE

We are more than just a place to shop – we are a place where people meet and belong.

Come and have a cup of tea or coffee with us along with home-made cakes and goodies. Our range of foods includes cakes to die for, savoury meals you can pop in the freezer for later in the week and jams and marmalades in a class of their own. We have splendid flower arrangements, plants for your garden that include both the unusual and old favourites. Our fruits and vegetables are home grown and wholesome.

## **Coffee Together**

Date: first Saturday of every month / Time:  
10.30am - 12noon; Venue: The Jubilee Centre,  
225 Station Rd, Balsall Common CV7 7FE  
Organised by Churches together in Balsall  
Common and Berkswell. Entry fee is £2. this  
includes coffee and pre-wrapped biscuit. All  
profits go to charity. Enquiries to Clare Laland at  
clmap18@gmail.com

## **Balsall Common Memories Cafe**

Date: 2nd Wednesday of every month / Time:  
1.15pm – 3.00pm / Venue: Balsall Common  
Village Hall, Station Road CV7 7FF  
We meet for social chat,  
laughter, entertainment, activities, raffle all  
accompanied by refreshments. Coffee & Chat 1st  
Thursday of the month 11 - 12.30pm at Balsall  
Common Library. For those with Dementia and  
their carer, all are welcome. Further  
information 07974 140353.

## **Card Club**

Date: every 2 weeks on Mondays / Time: 2.15 -  
4pm / Venue: Balsall Common Library  
Refreshments are provided for a small charge.  
For more information please ask at help desk,  
call us on 01676 532 590 or visit  
[www.solihull.gov.uk/library-events](http://www.solihull.gov.uk/library-events)

## **Land Rover Sports and Social Club**

Date: First Tuesday of every month / Time: 12pm  
– 3.00pm / Venue: Land Rover Sports & Social  
Club, 6 Billsmore Green B92 9LN  
Join Age UK Solihull staff and volunteers for this  
monthly lunch club with a hot meal, weekly  
raffle and occasional singer. £10 to attend  
(includes meal).

## **Free Digital Training for older Solihull residents**

Various times.  
Age UK Solihull are offering free digital training  
for older Solihull residents who would like to

improve their digital skills. Group courses and  
one-to-one support is available, for both  
beginners and those who already have basic  
digital skills. The training can help with online  
shopping, video calling, searching for  
information, accessing online learning,  
downloading and using apps, and more. For more  
information, contact Ashlee on 07397 718 455 or  
visit [www.ageuk.org.uk/solihull/digital-champions](http://www.ageuk.org.uk/solihull/digital-champions)

## **Berkswell and Balsall Common Sports & Community Association**

Date: varied / Time: varied / Venue: The Lant,  
Meeting House Lane, Balsall Common  
With cricket, hockey, running, sailing and tennis  
clubs plus a clubhouse and bar. Facilities also  
available for private hire. See [www.bbcsc.co.uk](http://www.bbcsc.co.uk)  
or Facebook - BBCSCA / Berkswell Sports Bar

## **Firebird Singers**

Date: every Friday / Time: 7pm - 9pm / Venue:  
Meriden Village Hall, Main Road, Meriden  
A small and friendly choir, singing for pleasure  
whilst raising money for charity. Anyone 16+ that  
enjoys singing is welcome to join the choir. Come  
along, learn new songs, participate in our local  
concerts, make new friends. If you are interested  
in joining please contact Val on 01676522963 or  
Anna on 07792525999.

## **Balsall Common Methodist Church Toddlers Group**

Date: every Tuesday / Time: 10am - 11.30am /  
Venue: Church Hall, Station Road  
Term time only, £3 per adult, refreshments  
included. Open to all carers of pre-school  
children. All will be made very welcome. For  
further details contact Joy on 01676 532006.

## **Balsall Common Bat and Chat**

Date: 2nd, 3rd and 4th Friday of the month /  
Venue: The Jubilee Centre.  
Jacqui Clark has started a non-profit making Table  
Tennis Club. Come along and play Table Tennis.  
All abilities and ages very welcome. £5 per  
session which includes a cuppa and biscuits.

## **Warm Welcome Café**

Date: Mondays / Time: 9.30 - 11.30am / Venue:  
Balsall Common Methodist Church, Station Road;  
Date: Thursdays / Time: 2 - 4pm / Venue: St  
Peter's Church, Balsall Street East;  
Date: Fridays / Time: 2 - 4pm / Venue: Balsall  
Common Methodist Church, Station Road.  
The Cafe does run during school holidays. Please  
also see Solihull Council web-site:  
[www.solihull.gov.uk/here2help/warm-welcome-hubs](http://www.solihull.gov.uk/here2help/warm-welcome-hubs).

## **Balsall Common u3a All-Members Meetings**

Date: first Thursday of the month; Time: 2 pm /  
Venue: St Peter's Church Hall, Holly Lane  
If you are looking to meet new people, try  
something different, or pick up a hobby you've  
always been curious about? The U3A is the place  
for you. We have over 390 members and 40

interest groups ranging from table tennis to photography to theatre trips, giving you the chance to explore new interests and share experiences with others. We welcome those who are semi-retired or retired. Find out more: [www.balsallcommon.u3asite.co.uk](http://www.balsallcommon.u3asite.co.uk).

### **Trivia Night**

Date: every Thursday / Time: 8pm / Venue: Ye Olde Saracens Head, Balsall Common  
Hosted by Liam Sawyer, all proceeds go to Balsall Common primary school. £3 entry.

### **Heart of England WI**

Date: 2nd Thursday of the month / Time: 7.30pm / Venue: Balsall Common Village Hall, 112 Station Road CV7 7FF

Heart of England Women's Institute is a thriving group, with lively members enjoying rambles, meals out, coffee mornings and craft evenings. New members welcome. Contacts: Lynn 07933 353600 and Liz 07834 072238

### **Stories and Painting**

Date: every Monday / Time: 2.15 - 2.45pm / Venue: Meriden Library  
A favourite story and painting fun for under 5s and their grown-ups.

### **Hobs Meadow Lunch Club**

Date: Every Thursday EXCEPT the first Thursday of each month / Time: 12pm - 3pm / Venue: Hobs Meadow Pub, Ulleries Road B92 8ED  
Come along to this lunch club for a hot meal, entertainment and wonderful company. £10 to attend (includes 2 course lunch, hot drinks and activities).

### **Welcome Wednesdays**

Date: First Wednesday of every month / Time: 2pm - 3.30pm / Venue: Eastcote Park Care Home, Knowle Road, Barston B91 0JA  
Enjoy hot drinks, cake, activities and a chat with others. Suggested donation to attend - £3.

### **Sew at the Jubilee**

Date: First Friday in the month / Time: 10am - 4pm / Venue: The Jubilee, Balsall Common  
Bring your own project and equipment and enjoy the company and experience of fellow stitchers. Irons and drinks provided. For further information contact Joy Fine 07773994847

### **Charity Quiz Night**

Date: 12th April, 7th June / Time: 7.30 - 10.30pm / Venue: The White Horse, Balsall Common  
Grab your team and join us for a night of fun, trivia, and friendly competition, and support this amazing local cause. Prizes for the winners and, more important, bragging rights for the best team in Balsall Common! £5 per person - all proceeds go to good causes, so book in your Quiz Team through Lion Mark Whitfield (07795 184745, or [lionmarkwhitfield@gmail.com](mailto:lionmarkwhitfield@gmail.com))

### **Spring Foodbank Collection**

Date: 18th April / Time: 11am - 2.30pm  
Food banks are stretched to breaking point. Your

support could help food banks provide emergency food and vital advice to everyone who needs it, including to the thousands of people who will need to use foodbanks for the first time. Balsall Common Lions will be collecting essential supplies with a door-to-door collection. Leave your donations on your doorstep or at one of our many Drop-off points around Balsall Common. Alternatively, if you miss us, you can donate here. <https://cafdonate.cafonline.org/28383>  
Thank you for your support!

### **Firebird Singers concert**

Date: 9th June / Time: 1.30 - 6.30pm / Venue: Manor Hotel, Meriden  
"Cartoon Heroes" featuring songs from Aladdin, Mary Poppins, The Lion King, The little Mermaid and many more. All proceeds to the Air Ambulance. Tickets £8 each available from Val Martin 01676522963, Anna Bird 0792 525999

### **Movie Matinee**

Date: 6th June / Time: 2.30pm / Venue: Knowle Village Hall  
If you like film music, then the Strolling Players invite you to join them at their summer concert on 6th June. Come and enjoy a medley of songs from the Silver Screen, including favourite numbers from the world of Disney, "The Wizard of Oz," the Bond movies, "The Lord of the Rings", "Butch Cassidy and the Sundance Kid" and many more. Tickets - £10.00 : available from 01564 777634.

### **Balsall Buzzfest**

Date: 11th July / Time: 3pm - 9pm / Venue: The Hornets, Lavender Hall Lane, Balsall Common  
Building on the success of the Balsall Beerfest, this year's event, organised once again by Balsall Common Lions Club and Balsall Hornets Football Club will be bigger and better than ever! Tickets will be on sale from mid-May via Lions, Hornets, and Michaels Drinks World. Tickets will be more expensive on the day so make sure you get yours in advance!

### **Balsall Common Fun Run**

Date: 13th September / Time: 12pm / Venue: Balsall Common Primary School  
The Balsall Common Fun Run is organised each year by The Lily Mae Foundation, a local charity that supports parents and families, living in the West Midlands and Warwickshire, who have lost a baby to Stillbirth, Neonatal Death, Miscarriage or to a Medical Termination.  
To book your place please visit: [www.stuweb.co.uk/events/2026/09/13/4555/](http://www.stuweb.co.uk/events/2026/09/13/4555/)

*While we do our best to ensure the accuracy of our listings, events may be postponed or cancelled without notice. Please confirm with the organiser before making any plans for attending events. For your news, events and group meetings to be featured free of charge on our What's On Page please email Ksenia: [info@stonesthrowpublications.co.uk](mailto:info@stonesthrowpublications.co.uk)*

# Horoscopes: April



## ARIES

(MARCH 21 - APRIL 20)

Venus has arrived at the financial angle of your chart and is shining a powerful light on how you make your money; your earning ability is ripe for change, be sure to take advantage of a brilliant opportunity to meet new people who can influence your progress and success. The powerful new moon in your sign on the 17th suggests that bold decisions have the potential to bring positive results.

## TAURUS

(APRIL 21 - MAY 21)

The dynamic energy of Venus in your sign, plus revolutionary Uranus coming to the end of your sign, have the potential to make April the most important month of the year. This is your cue to shift gear and turn up the pace in all areas of your life. Lucky planet Jupiter shines a beneficial light on positive communication, suggesting the opportunity for you to welcome in a new sense of confidence and joy.

## GEMINI

(MAY 22 - JUNE 21)

Your career and some new and exciting connections are in the spotlight this month as these two areas of your chart are dominant. Jupiter, planet of expansion and growth is now gathering speed offering challenge and change in all directions. Saturn and Neptune, both in fiery Aries suggest a new passion for life as you find yourself driven to make improvements that broaden your horizons on a grand scale.

## CANCER

(JUNE 22 - JULY 22)

Mercury and Mars both in intuitive Pisces, occupy the sector of your chart concerned with your higher mind and travel. You'll be feeling energetic about making some exciting plans for the future. Abundant Jupiter is now moving direct in your sign and shining a helpful light by empowering you to make the right decisions. The powerful Aries new moon on the 17th offers the opportunity for a change of direction.

## LEO

(JULY 23 - AUGUST 23)

The powerful new moon in fiery Aries on the 17th offers you an opportunity to make some outstanding business connections, particularly where foreign travel is concerned. A possible career change comes to light and some brilliant prospects are up for grabs. Venus illuminates the highest point of your chart, be sure use your intuition and focus on turning exciting ideas into long term projects.

## VIRGO

(AUGUST 24 - SEPTEMBER 22)

Relationships and partnerships are on your agenda this month. You'll certainly be feeling the need for tenderness and soft words as communicative Mercury, your ruler, occupies this area of your chart. The powerful Aries new moon on the 17th pushes you to see a completely different view point in significant areas of your life, a new beginning is looming, particularly concerning finances, investments and shared resources.

## LIBRA

(SEPTEMBER 23 - OCTOBER 23)

April presents a powerful blend of opportunities and challenges for you as the cosmic energies are urging you to find a better balance in all aspects of your life. Saturn, Neptune and the radiant Sun are in your opposite sign, and the Aries new moon on the 17th brings up some important and lasting decisions that will need to be made. Venus arriving in Gemini on the 24th offers a positive breakthrough.

## SCORPIO

(OCTOBER 24 - NOVEMBER 22)

This month, you are encouraged to review all aspects of your working life by delving deep into your work life balance. The emphasis on the powerful Aries energy is urging you to seek new directions as you move into a new phase of inner transformation. Trusting your inner strength and resolve will hold you in good stead for the important changes that are to come. Venus, in your opposite sign of Taurus until the 24th helps you to stay grounded.

## SAGITTARIUS

(NOVEMBER 23 - DECEMBER 21)

Your health, daily rituals and wellbeing are your main focus this month as abundant Venus in down to earth Taurus assists you with inevitable change. As a free spirit, you know that adjustments and transformation are part of life and as your vision of the future becomes clearer you'll feel more confident and ready for anything that comes your way. Dynamic Mars arrives in your love and romance area on the 10th, be ready for surprises!

## CAPRICORN

(DECEMBER 22 - JANUARY 20)

Your home and family are in the spotlight this month illuminating some issues that need addressing. Mercury in Pisces suggests that deeper healing is possible with the added potential for successful communication. Get ready to release your inhibitions and embrace a new way of living as the new moon in dynamic Aries on the 17th offers you an energy boost, enabling some major shifts to take place.

## AQUARIUS

(JANUARY 21 - FEBRUARY 18)

Passionate communication is high on the agenda for Aquarians this month as this sector of your chart fills up with dynamic Aries energy. Mars arrives in this sign on the 10th followed by the powerful new moon on the 17th. Uranus, your ruler, is also on the move arriving in Gemini on the 26th. The cosmic message is indicating a month of breakthroughs enabling you to expect the unexpected and push forward.

## PISCES

(FEBRUARY 19 - MARCH 20)

The creative and inspirational influence of communicative Mercury and dynamic Mars both in your sign until mid-month indicate that sharing your ideas should be your main focus, even if you feel a little shy about opening up to strangers. The powerful Aries new moon on the 17th will no doubt shake things up as cosmic alignments indicate some valuable new insight are yours for the taking, as long as you embrace an entirely new perspective.

*Christine Chalklin, Inspirational Astrologer and Life Coach*

Take a refreshing new look at the year ahead by booking an astrological reading now. Consultations are available on Zoom, WhatsApp or telephone.

Mobile: 07813 483549 | [www.restyleyourlife.co.uk](http://www.restyleyourlife.co.uk) | [christine\\_chalklin@hotmail.com](mailto:christine_chalklin@hotmail.com)

# April Gardening Jobs

*April is a busy one out in the garden as gardeners sow, plant and prepare their plots in preparation for summer.*

*Perhaps the busiest month in the garden, April is a delight to behold as the vegetable plot begins to take shape, the flower garden has fresh blooms and lawns are a beautiful baize inviting workers to stop a while and smell the early flowering roses like the tough but stunning *Rosa rugosa*.*

## VEGETABLES

If you have been forcing some delicious rhubarb there should be plenty of sweet pink stems to harvest this month, and your late winter crops of leeks, spring greens, kale and broccoli should still be providing a lot for the dinner table. And, towards the end of the month early potatoes will be succulent and delicious eaten on their own with just a little butter.

This month you can begin sowing outdoors in earnest, including peas and broad beans, spring onions, beetroot and carrots. But make sure you don't risk sharing these precious seeds with the birds! Cover them with sticks, twigs or by making use of cuttings from blackberry bushes. Fine netting is probably the best thing to use to keep your plants safe, but you could try items like hanging foil and old CDs to scare birds away. Feeding the birds their favourite food might also help to reduce their interest in your tender plants.

Frosts are not unheard of in April so keep an eye on the forecast and make sure you have cloches and fleeces ready to protect tender shoots. Also, protect early potato shoots by regularly hoeing up soil.

## FLOWERS

Because spring weather and temperatures can veer unpredictably from cold and wet, to an early heatwave as in April 2025, only hardy annuals should be sown directly into the soil outside. These include cornflowers and poppies, fragrant sweet peas and sunflowers. Half-hardy annuals such as cosmos and tobacco plants should not be risked outside and only planted inside, or under glass this month. They can be transplanted outside later.

## LAWN

Lawns are growing fast and will need feeding this month. Choose a feed product with a high nitrogen content as this will encourage plenty of green growth – there are numerous dedicated spring and summer granular feeds will have the right nutrient balance for your spring lawn. Wait to feed until you have mowed the lawn a few times and after you have done your thorough spring moss raking.

## OTHER WORK

As well as plants, weeds are also growing fast this month, so regular hoeing is required to keep on top of the problem in the vegetable and flower garden. Mulching can reduce weed growth and helps to keep moisture in the soil as the sun gets stronger and the temperatures rise.

If not already done, April is a good time to check, repair or replace any parts of your water retention system, check gutters and water butts, or consider investing in upgrading your system, to make the most of any April showers!



# Restaurants & Takeaways

Please send  
any updates to  
[stpdirectories@  
hotmail.com](mailto:stpdirectories@hotmail.com)

## BALSALL COMMON, BERKSWELL

### Sumatrah *Indian*

351 Kenilworth Rd, Balsall Common CV7 7DL  
**02475 920 797**

### Masala Club *Indian*

235-239 Station Rd, Balsall Common CV7 7EG  
**01676 533 210**

### The Brickmakers Arms *Gastropub*

307 Station Road, Berkswell CV7 7EG  
**01676 533 890**

### The White Horse *British, European*

Kenilworth Rd, Balsall Common CV7 7DT  
**01676 533 207**

### The George in the Tree *Gastropub*

Kenilworth Rd CV7 7EX  
**01676 533 118**

### Cafe Tamarinds *Pan-Asian*

376 Kenilworth Rd CV7 7ER  
**01676 533 308**

### Balsall Common Fish Bar *Fish & Chips*

207 Station Rd, Balsall Common CV7 7FE  
**01676 533 576**

### La Delicia *British, European*

231 Station Rd, Balsall Common CV7 7EG  
**01676 532 177**

### Oriental Express *Chinese Takeaway*

176 Station Rd, Balsall Common CV7 7FD  
**01676 535 900**

### Costa Coffee *Café*

unit 2 Station Rd, Balsall Common CV7 7FE  
**01676 529 277**

### McKees Brasserie *British, European*

273 Kenilworth Road, Balsall Common CV7 7EL  
**01676 533 004**

### Oakes farm Shop & Café *Café*

Balsall Street, Balsall Common CV7 7AQ  
**01676 535 537**

### Ye Olde Saracens Head *Gastropub*

Balsall Street, Balsall Common CV7 7AS  
**01676 533 862**

### Domino's Pizza *Takeaway Pizza*

209 Station Road, Balsall Common, CV7 7FE  
**01676 530 099**

### The Railway *Gastropub*

547 Station Rd, Balsall Common CV7 7EF  
**01676 533 284**

### The Oak Room at Nailcote Hall Hotel *British, European*

Nailcote Lane, Berkswell  
**02476 466 174**

### Bear Inn *Gastropub*

Spencers Lane, Berkswell CV7 7BB  
**01676 925 562**

### Bewitched Coffee *Café*

345 Kenilworth Rd, Balsall Common CV7 7D

### Store & Stove *Café*

10 Church Lane, Berkswell CV7 7BJ  
**01676 248384**

### Monica's Bakes *Café*

231 Station Road CV7 7EG  
**07984 990241**

## MERIDEN

### The Barn at Berryfields Farm *Cafe*

The Berryfields Farm Shop, Berkswell Road,  
Meriden CV7 7LB  
**01676 522 155**

### Marco Pierre White *European*

The Manor Hotel at Meriden, Main Road,  
Meriden CV7 7NH  
**01676 522 735**

### Strawberry Bank Hotel & Restaurant *British*

Main Rd, Meriden CV7 7NF  
**01676 522 117**

### The Bulls Head *Gastropub*

Main Rd, Meriden CV7 7NN  
**01676 523 798**

### Toby Carvery *British*

Stonebridge Island, Coventry Rd, Meriden CV7 7HL  
**01675 442 326**

## HAMPTON IN ARDEN

### The Lake at Barston *Global Grill*

Marsh House Farm Ln, Barston B92 0LB  
**01675 444 890**

### The White Lion Inn *Gastropub*

High Street, Hampton-in-Arden B92 0AA  
**01675 442 833**

### Soho Tavern *Gastropub*

Hampton-in-Arden B92 0AH  
**01675 442 277**

### Peel's Restaurant. *British, European*

Hampton Manor, Shadow Brook Lane, B92 0EN  
**01675 446 080**

# Get more LOCAL CUSTOMERS



Advertise your business to over  
**26,000 households** every two months.

Leaflets delivered for just **£40+VAT** per 1,000.  
\*min. order 5,000

Call **01926 8000 84** | **075 111 222 45**  
or email: **info@stonestrowpublications.co.uk**

## Blueberry Cinnamon Breakfast Swirls

### INGREDIENTS:

#### For the dough

420g Strong white flour, plus extra for dusting  
4 tbspcaster sugar  
2 tsp Dried fast-action yeast  
100ml Milk  
40g Butter, plus extra for greasing  
Oil, for greasing

#### For the filling

150g Blueberries, halved  
Zest of an orange  
1 tsp ground cinnamon  
Nutmeg  
4 tbspcaster sugar

#### To finish

1 Beaten egg  
70g Icing sugar  
1–2 tbsplemon juice or water  
Fresh whole blueberries, to decorate

### METHOD

**Dough:** Pour the milk and 100ml water into a saucepan with the butter. Heat gently until the butter is melted. Leave to cool until it's lukewarm.

Place the flour, sugar, and yeast into a bowl (or the bowl of an electric mixer fitted with a dough hook). Make a well in the centre. Pour the milky mixture into the well. Either mix with your hands or in the mixer on the slow setting with the dough hook. Knead for about 5 minutes, or until a smooth dough has formed.

Oil a large bowl and place the dough inside. Cover with cling film and leave to rise in a warm place for about 2 hours. When the dough has doubled in size, place on a lightly floured surface and knead for a second time by hand for a few minutes. Butter a 23cm/9in round springform tin.

Roll the dough out to a rectangle. Scatter the orange zest, ground cinnamon, nutmeg, and brown sugar over the dough, then top with the blueberries. Strating from the long side, roll up the dough as though you were making a Swiss roll. Slice into 9 swirls using a sharp knife. Place the swirls gently into the buttered tin, eight around the edge and one in the middle, cut-side up.

Brush with oil, cover with clingfilm and place in a warm place to rise for about 30 minutes this time, or until doubled in size again.

Preheat the oven to 200C/180C Fan/Gas 6.

Brush the top of the buns with beaten egg and bake for 20–25 minutes, or until golden-brown and cooked through. Place on a wire rack to cool.

Mix the icing sugar and lemon juice in a bowl until the consistency is suitable for drizzling. Drizzle over the swirls. Scatter over the fresh blueberries and enjoy.





# BALSALL COMMON FUN RUN SUN 13 SEPT.

We welcome people of all ages and abilities.

You can sign up for:

Mini Runs 400M (4yrs - 11yrs) | Junior 5KM (11yrs - 15yrs)

Family 5KM (up to 2 adults and 3 children) | Adult 5KM\* & 10KM\*

\*Affiliated runner discount applied to the 5KM & 10KM runs. Terms & Conditions Apply.



SCAN THE  
QR CODE TO  
BOOK YOUR PLACE



**RUN**  
EVENTS  
Licence Number: 30910

The Lily Mae Foundation, Registered Charity Number: 1149341

## LEAFLETS PRINTED

from just **£145**

+VAT per 5,000 x A5  
double-sided, gloss leaflets



**T: 01926 8000 84**

**M: 075 111 222 45**

**E: info@stonestrowpublications.co.uk**

## LEAFLETS DELIVERED

for just **£40**

+VAT per 1,000



**T: 01926 8000 84**

**M: 075 111 222 45**

**E: info@stonestrowpublications.co.uk**

KARL STUART  
INTERIORS

Contemporary  
**bathrooms**  
built for **comfort**  
and **quality**



*Complete*

# BATHROOM SERVICES

- BATHROOM DESIGN
- CUSTOM FURNITURE
- MANAGED INSTALLATION
- PLUMBING & HEATING

**LOOKING TO  
RENOVATE  
YOUR  
BATHROOM?**

*For A FREE, NO OBLIGATION QUOTATION:*

[WWW.KSINTERIORS.UK](http://WWW.KSINTERIORS.UK) |

[INFO@KSINTERIORS.UK](mailto:INFO@KSINTERIORS.UK)



01676 292 500



07988773899



Pension  
**TRANSEER**  
Gold Standard



Chartered



# JAMIESON CHRISTIE CHARTERED FINANCIAL PLANNERS

## TIME FOR A CHANGE?

Talk to us about a review of your previously transferred pension benefits plus

- Retirement planning and pension consolidation
- Tax efficient investing including business sales and inheritance
- Socially responsible investing for growth and/or income
- Inheritance tax and estate planning

**Contact us to learn how we can help.**

Head Office: Regent House, 430-432 Kenilworth Road,

Balsall Common CV7 7DN

Telephone 01 676 532210 / 03300 505040

mail@jamiesonchristie.com / www.jamiesonchristie.com

Serving our clients nationwide with offices in London, East Midlands and Staffordshire.

Authorised and regulated by the Financial Conduct Authority.

**Tailored financial planning.**

**For now, for the future.**

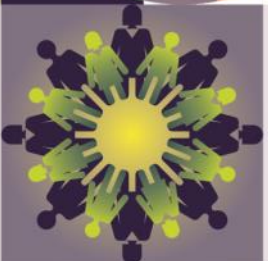

Google  
Customer Reviews  
★★★★★