

STONESTHROW DIRECTORY

DECEMBER / JANUARY 2025-2026



KNOWLE, DORRIDGE, BENTLEY HEATH, COPT HEATH

Hand delivered free to 6,500 homes & businesses every 2 months

Transform your conservatory into
a **COMFORTABLE, ALL YEAR ROUND
LIVING SPACE**

Stunning Conservatory Roofs, Extensions,
Window & Door Systems

01527 69296

www.ensignroof.co.uk

See details on page 17

CONSERVATORY ROOF SOLUTIONS



Local Businesses | Local News & Events | Local Stories

JAMIESON CHRISTIE
WEALTH MANAGEMENT



SEE
BACK PAGE
FOR MORE
DETAILS

INVESTMENTS, PENSIONS, TAX PLANNING

ESTATE and IHT PLANNING, EDUCATIONAL FEES, EMPLOYEE BENEFITS



Bastock & Bruce Ltd
FUNERAL DIRECTORS

*If Knowle is difficult to get to,
we will happily visit you at
home or you can meet Bruce
at any of the Bastock family
funeral homes.*

A partnership between C. Bastock Ltd and Bruce Bragg

Bruce, grandson of Tom Bragg is now the only remaining member of the Solihull Bragg family to own a funeral directors in Solihull following the sale of the Bragg family business to a national group. This partnership brings a family business to Knowle with generations of experience ensuring the truly personal service you would expect from an independent business.

Knowle Funeral Home

Brisker Court, 1685, High Street
Knowle B93 0LN

01564 33 5577 (24 hour)

Serving all surrounding areas



www.bastockandbruce.co.uk



Life, made possible with Merry Maids

merry maids

Regular Cleaning | End of
Tenancy Cleans | Deep Cleans |
One-off Cleans | Compassionate
Cleans | Builders Cleans



Call: 0121 340 3150

Email: solihull@merrymaids.org.uk

Visit: www.merrymaids.co.uk/solihull



Aquarius Interiors

Get your home Christmas ready with us.

Whether you're looking to refresh your soft furnishings or update your wall treatments, we're here to help you create a home that feels magical this festive season.



Did you know that the right curtains can actually help lower your heating costs?. Our thermal curtains not only look great but keep the warmth in your home where it belongs.

Our new Coventry showroom will be showcasing a full range for motorised blinds and shutters in Coventry.

NOW OPEN at Pilot Business Park

Visit our showroom or get in touch to see how we can help transform your space in time for Christmas!

KENILWORTH Showroom

Tel: 01926 359096

COVENTRY Showroom

Tel: 024 7771 7517

www.aquariusinteriors.co.uk



Please mention Stonestrow Publications when calling advertisers

A NOTE FROM THE EDITOR

Welcome to the December/January Edition.

The shortest day of the year is 21st December and whilst it might be dark and cold outside there are welcoming warming firesides inside homes, restaurants and hostels offering the chance of spending quality time with family, loved ones and friends. This time of year, most of us like to look back at the year that is ending and look forward to the year to come. Many of us begin to plan summer holidays, spring breaks and long walks in our beautiful English countryside.

December is a time of joy as we travel to be with family over the holidays to catch up, enjoy each other's company and give and receive presents. Festivities abound as Christmas markets sell toys and trinkets and let us sample and buy delicious foods, mince pies, gingerbread cookies, panettone, stollen and Buche de Noel and traditional drinks like warming mulled wine, hot apple cider and eggnog.

2025 had an early spring, and a long hot summer but it has almost ended and now we look ahead with joy and excitement to 2026. We count down the weeks to the arrival of the first snowdrops of the year, and the months to the arrival of the Daffodils and Tulips and know that spring is not far away. We plan what we will plant in our gardens and what we'll do around our homes all with the hopeful optimism that 2026 will be the best year yet.

Here are some dates for your calendar: 24th December - Christmas Eve; 25th December - Christmas Day (Bank Holiday); 26th December - Boxing Day (Bank Holiday); 31st December - New Year's Eve; 1st January - New Year's Day (Bank Holiday).

As always, we ask you to please remember to mention Stonesthrow Directories when calling our Advertisers.

Wishing all our readers and supporters a joyful Christmas and a well-deserved festive break.

Yours, Stonesthrow Publications.

01926 8000 84 / 075 111 222 45

INFO@STONESTHROWPUBLICATIONS.CO.UK
WWW.STONESTHROWPUBLICATIONS.CO.UK

CONTENTS IN THIS ISSUE



We gratefully acknowledge the support of businesses and organisations, whose adverts or information appear in Stonesthrow Publications Ltd. Whilst every effort is taken to ensure the accuracy, we can not accept responsibility for loss, damage or omission caused by error in the printing of an advert or an article. Nor can we accept responsibility for claims made by advertisers/contributors, or services, provided by the advertisers. It is the responsibility of the advertiser to make sure, that the information they provide is correct and up to date at the time of the publication. No part of this directory can be reproduced, copied or stored without the prior written permission of the Stonesthrow Publications Ltd. The use of this magazine for direct marketing or canvassing is strictly prohibited. Distribution area and day may vary at the discretion of the publishers. All artwork, pictures and text are accepted on the basis, that permission for their use in the publication has been obtained by the advertiser or contributor. Stonesthrow Publications Ltd can not accept responsibility for alterations or changes of details after the publication date. **Stonesthrow Publications Ltd**

IS YOUR SOFA LOOKING TIRED & SHABBY? CANNOT AFFORD TO BUY BRAND NEW?

*Complete upholstery & re-upholstery services for
traditional & contemporary pieces in fabric & leather*

SPECIALIST LEATHER REPAIR:

*Professional cleaning & stain removal
Scuffs, cat scratches, burns
Colour loss restored
Panel replacement
Aniline restoration
Large range of fabric & leather*

UPHOLSTERY:

*New seat cushions
New springs / webbing
Frame repairs
Free inspection
All work guaranteed*



Before

Mark Miller

Leather Cleaning & Repair

Undertake Commercial & Domestic Upholstery

01455 612730 / 07949 606949

www.leathercleaningandrepair.co.uk



After

Leading the way in providing an AFFORDABLE PROFESSIONAL service



WESTMINSTER LAW

Wills~Estate Planning~Probate



**If you are over 60
it will cost you just £95*
for us to prepare your Will.**

**We are also Lasting Power of Attorney
Specialists - only £110* each LPA if
instructed during the Will appointment.**

***Our prices include free home visits*,
VAT* and Inheritance Tax advice.***

**Call us now for a no obligation chat
on: 02475 100099**

www.westminster-law.co.uk ~ Coventry office email: dr@westminster-law.co.uk

Westminster Law Group Ltd ~ Registered Office: Wellesley House, 204 London Road, Waterlooville PO7 7AN

***These very special rates are only available if you are over 60 years old. Minimum spend for a free home visit is £95.**

Our normal price for a standard single Will is £150, or £250 for a couple. VAT, when applicable, is included in our prices.

Office of the Public Guardian (OPG) registration fee, when applicable, is not included in these prices.



IMPORTANCE OF PERSONAL TRAINING

Whatever your exercise goals, personal training can help you achieve better health, at your own pace, safely under expert guidance.

If you find it hard to get motivated to exercise or are worried about what will work best for you, perhaps a personal trainer is the answer. Personal trainers are qualified, highly skilled and experienced in tailoring exercise to meet an individual's health goals. They can plan, guide, encourage and inspire their clients to better physical health, which in turn helps improve mental well-being.

Personal training

When choosing a personal trainer, recommendations from family, friends or colleagues are useful, as are independent references from people that might have similar health goals to you. Meet and speak with a trainer and get to know them. Be honest about what you want to achieve by training as this will help a professional plan and craft a programme tailored just for you. Personal trainers often help their clients achieve their goals quicker than if they were training independently.

Locations

Where and how you want to exercise will influence your choice of personal trainer. Many trainers work in gyms, but others are happy to visit clients at home, some like to take sessions outdoors, some specialise in resistance training, some aerobic exercises, and some like to combine different techniques. Some trainers use dance and movement, or boxing as a way for their clients to get fit and this might be something that specifically appeals to you and will influence where sessions take place.

Personal exercise plans, correct form and progress tracking

Personal exercise plans work best when they are

realistic and utilise short and long-term goals. A plan will begin with defining what a client wants to achieve, maybe it is weight loss, muscle gain, strength, flexibility, or maybe it is to achieve a target such as a running marathon, or a long-distance swim. Maybe a client wants to use personal training to recover or recuperate from an illness. There are many personal trainers that specialise in helping clients recover health and fitness.

An exercise plan will create a programme of exercise tailored specifically to a client's needs which starts slowly and builds progress gradually. A trainer can use various techniques to track progress perhaps using a log or app to monitor aerobic and strength improvements in the form of endurance, repetitions, resistance increases and levels of flexibility. And, because of the trainer's experience proper form can be monitored to help avoid injuries.

Expect to pay between £40 to £80 per hour upwards for a good personal trainer. A trainer should at least hold a Level 2 Gym Instructor qualification and a Level 3 Diploma in Personal Training and these qualifications should be endorsed by the Chartered Institute for the Management of Sport and Physical Activity (CIMSPA). If you want a specialised trainer they should hold an appropriate specialised qualification. And, before you engage the services of a personal trainer, you should check their levels of insurance, which should include Public Liability and Professional Indemnity cover.

To meet your local personal trainer and discuss your fitness needs, please get in touch:

01675 44 34 64

gareth@thehampton.co.uk

www.thehampton.co.uk



We have a
special offer to

Beat
**the cool
down!**



Scan to view
offer details



Join for 12 months – Pay nothing until 1st February

But that is not all!

Extra

BONUSES

include:

- Get set up with a **bonus 1:1 PT session** and **fitness programme** tailored to your desired goal
- **Personalised Body Composition Scan**
Live data straight into your fitness app, helps you to benchmark progress, motivate & ensure you achieve your personal targets!

What is the **Personalised Body Comp Scan?**

This is far more than a set of scales!
Our high tech, state of the art body scan is the future of tracking health, fitness & **PROGRESS!**

Gain insight into and track:

- | | |
|---|--|
| <input checked="" type="checkbox"/> Muscle & fat breakdown | <input checked="" type="checkbox"/> Body water balance |
| <input checked="" type="checkbox"/> Visceral fat levels | <input checked="" type="checkbox"/> Metabolic health markers |
| <input checked="" type="checkbox"/> Segmental muscle analysis | |



**No guess work
– real data!**

Ready? Let's get started!



Ask us how

01675 443464



**gareth@
thehampton.co.uk**

thehampton
Health & Fitness Club

T&C's may apply. Offer subject to change and can be withdrawn at any time without notice.

LIFESTYLE SWAPS

FOR BIG SAVINGS OVERTIME



Saving money is often associated with huge sacrifices such as a ban on holidays, subsisting on beans and rice and, basically, having zero fun ever. Yet, in reality, some of the most effective savings come from small, consistent swaps in everyday habits.

Making coffee vs buying

If you're often left wondering where all your money has gone, consider your caffeine habit. A daily, basic barista-made latte is around £3.50. Multiply that by five days a week, and you're spending almost a thousand pounds a year on the dark stuff!

Compare this with brewing your own coffee at home and, even factoring in quality beans, milk, and electricity, the cost per cup is closer to 40p. That brings your yearly spend to roughly £100–£150, saving you in excess of £800. That's enough to cover several months of utility bills, or instead let it fund a cheeky weekend getaway.

Packed Lunch vs takeout

These days, grabbing lunch out can easily cost up to £10. If you do this four times a week, you're spending around £2,000 annually. Preparing lunches at home – think pasta salads, sarnies or leftovers – brings the cost down to about £2 per meal.

Walking or cycling vs. public transport

If you live in a city, commuting costs add up

quickly. A monthly travel card in London, for example, can cost over £160 - that's nearly £2,000 a year. If your commute is short enough, cycling or walking will not only cut that cost dramatically, it will also improve your health and general wellbeing.

Even if you invest in a decent bike (£400) and maintenance (£100 annually), you could still save £1,500+ per year, so get on your bike!

Branded vs own-label groceries

Supermarkets charge a premium for branded items but own-label alternatives are often just as good. Swapping branded cereal, pasta and cleaning products for supermarket versions can shave 20–30% off your grocery bill. For a household spending £80 a week, that's a saving of around £1,000 annually.

This is not just a financial swap, but a psychological one. Pay attention to your own feelings and responses when it comes to labels and try to remove the powerful association between brand and personal status.

SIM-only vs contract phone plans

Finally, many people stick with expensive phone contracts long after their handset is paid off. A typical contract might cost £50 a month, while a SIM-only plan with plenty of data can be as low as £10. You could even use that saving to purchase a refurbished or second-hand device!

Projects

Paving & Landscaping



- ✓ BLOCK DRIVEWAYS & PAVING
- ✓ RESIN DRIVEWAYS
- ✓ TARMAC DRIVEWAYS
- ✓ LUXURY OUTDOOR PATIOS
- ✓ STEPS TO FRONT DOORS
- ✓ DECORATIVE WALLING
- ✓ LANDSCAPING
- ✓ ASTROTURF
- ✓ FENCING



For a FREE, NO OBLIGATION quotation call:

T: 01926 674 782 M: 07961 358 367

projectspaving@icloud.com

www.projectspaving.co.uk

328 Alcester Road, Wythall, Birmingham B47 6JR



C. Stevens Roofing

*The regions
Premier Roofing Company*

A family business with over
50 years experience

- New Roofs
- Flat Roofs
- Leadwork
- Chimneys
- Re-Pointing
- Small Repairs
- UPVC Facias
- Guttering

01564 790008

www.cstevensroofing.co.uk

MICHAEL

GRAHAM

Painter & Decorator

Interior & Exterior
Plastering
Carpentry
General Handyman

02476 387956

07973 416451

mickfxgraham@gmail.com

michaelgrahamdecoratorsltd.co.uk



Checkatrade.com
Where reputation matters



GET PAID TO GET FIT!

**JOIN OUR
DELIVERY
TEAM!**



Adults and kids over 13 years old.

Please enquire:

INFO@STONESTHROWPUBLICATIONS.CO.UK

**TRADES
ADVERTISE
HERE**

from just **£26**

+VAT per month



01926 8000 84

075 111 222 45

info@stonestrowpublications.co.uk

An Independent Family Owned Funeral Directors



THOMAS BROTHERS

*Family Owned funeral homes in Redditch, Wythall, Alvechurch, Bromsgrove & Alcester.
We provide a friendly, dignified service paying special attention to detail.*

REDDITCH
01527 547777

BROMSGROVE
01527 831700

WYTHALL
01564 822001

ALVECHURCH
0121 445 3422

ALCESTER
01789 330939

'A Family concern'

www.thomasbrothers.co.uk
admin@thomasbrothers.co.uk



Rightio Plumbing & Heating

01564 719 054

We work in **Dorridge, Knowle, Bentley Heath** and all surrounding areas.

COMPETITIVE RATES

- ✓ Fast Response
- ✓ All Work Guaranteed
- ✓ Flexible Appointment Times

12 Month
guarantee
on labour!
Excludes blockages

OAP
Discount
Speak to
us today!

1-2 Hour
Emergency
Response
time!



650921

OUR SERVICES

- ✓ Boiler Breakdowns
- ✓ Boiler Servicing
- ✓ Radiators & Pipes
- ✓ Tanks & Cylinders
- ✓ Toilets & Taps
- ✓ Leaks & Bursts
- ✓ Showers
- ✓ Clearing Blockages
- ✓ Pipework Replacement
- ✓ Gas Safe Certified

HOW TO STAY FIT

THIS FESTIVE SEASON



Whether it's mince pies, eggnog lattes or glasses of bubbly, it's very easy to overdo it around this time of year. It is for this reason that a time of joy can turn into one of remorse as the excess of calories and alcohol take their toll.

Fortunately, it doesn't have to be that way. With a little pre-planning and self-awareness, you can avoid those predictable pitfalls.

Question Christmas calories

As soon as those festive sarnies and coffee-shop beverages hit the high street, you might feel your resolve start to dissolve, but make sure you check the nutritional stats on that turkey gut buster or eggnog latte with extra cream, because you may be surprised.

It is certainly not unusual for such treats to contain at least half of your daily recommended calories, and often more. So while you may enjoy the odd item from the seasonal menu, it's important you don't indulge every day leading up to Christmas.

Think before you drink

After all your hard work this year, it's understandable you may want to let your hair down. However, work-related soirees can soon lead to regret as you inadvertently vomit in the staff toilets or attempt to re-enact the scene from Flashdance using your desk chair.

To ensure such malady doesn't befall you, do the

following: before going out, take time to eat. Protein is best, such as a couple of boiled eggs, nuts or even a small turkey salad to line your stomach and slow the absorption of alcohol.

Then, when at the event, aim to drink one glass of water for every glass of booze. Your ego will thank you.

Stay active

Slopping around in your PJs for an entire week may be tempting, but it isn't sensible. As work winds down, take time to indulge in self-care such as attending a fitness class, or go for a run or cardio in the form of gift shopping.

Then, on Christmas Day, insist on a family walk after lunch and balance all indulgence with a little activity.

Resist stress

Stress is inherently bad for you, and this season can be incredibly stressful. Be careful not to overcommit yourself to others and leave some alone time in your schedule for a bath or long walk.

Be aware of the pressures you may put upon yourself on creating the perfect Christmas Day and instead focus on family, gratitude and love.

As soon as your local yoga, Pilates or meditation centre re-opens, hit the mats and re-centre yourself. Before you know it, you'll be fighting fit for the year ahead!

Cabinmaster



SCAN ME

CREATE YOUR OWN PERFECT SPACE

Cabin Master Village, 251 Toton Lane, Stapleford, Nottingham NG9 7JA

Studley Garden Centre, Henley Road, Studley, Warwickshire B80 7DR

Open 7 Days A Week • Free Site Survey • Free Design Service

0115 932 8888 | 01926 757975 | info@cabinmaster.co.uk



SCAN ME



Over 20 years in
business



Manufactured in
Derbyshire, UK



10 year manufacturer's
guarantee

RESTAURANTS & TAKEAWAYS

Please send
any updates to
**stpdirectories@
hotmail.com**

Elderberry Blacks *Café*

1678-1680 High Street, Knowle B93 0LY

01564 776344

Bella Venezia Ristorante & Pizzeria *Italian*

1628 High St, Knowle B93 0JU

01564 779806

Daawat *Indian*

St Johns Cl, Knowle B93 0JU

01564 779802

Costa Coffee *Café*

1648 High Street, Knowle B93 0NA

01564 771245

Knowle Indian Brasserie *Indian*

1690 High St, Knowle B93 0LY

01564 776453

Eros *Italian/Greek*

1608 High St, Knowle, Solihull B93 0JU

01564 777751

The Red Lion *Gastropub*

1672 High St, Knowle B93 0LY

01564 771522

Toby Carvery *British*

1635 Warwick Road, Knowle B93 9AH

01564 772559

Knowle Fish Bar *Fish & Chips*

Station Rd, Solihull B93 0HL

01564 772739

Oktogon *Bar*

16 Station Road, Knowle B93 0HT

01564 739646

The Bread Collection & Spiga Bistro

Multi-Cuisine

1701 High St, Knowle B93 0LN

01564 772124

Hogarth's Hotel & Restaurant *British*

Four Ashes Rd, Solihull B93 8QE

01564 779988

Apple Pink *Café*

2 Station Rd, Knowle B93 0HT

Ale Rooms *Bar*

1592 High Street, Knowle B93 0LF

01564 400040

Prohibition Era *Bar*

1673 High Street, Knowle B93 0LL

01564 773626

Cheal's *British Restaurant & Bar*

1630 High Street, Knowle B93 0LB

01564 393333

The Kings Arms *Gastropub*

2110 Warwick Rd, Knowle B93 0EE

01564 771177

The Black Boy *Gastropub*

Warwick Rd, Knowle B93 0EB

01564 772655

Freedra's Deli *Café*

1636A High St, Knowle B93 0NA

01564 779240

Dorridge Fish Bar *Fish & Chips*

15 Station Approach, Dorridge B93 8JA

01564 775954

The Forest Hotel *British*

25 Station Approach, Dorridge B93 8JA

01564 772120

Minh's Cantonese Restaurant *Cantonese*

8 Station Rd, Dorridge B93 8HH

01564 779929

Costa Coffee *Café*

1 Forest Rd, Dorridge B93 8HA,

01564 774 218

Skogen *Bar, Café*

2 Station Approach, Dorridge B93 8JF

01564 772283

The Railway Inn *Gastropub*

Grange Rd, Dorridge B93 8QA

01564 773531

Drum & Monkey *Gastropub*

177 Four Ashes Rd, Dorridge B93 8ND

01564 772242

Aroma Restaurant *Indian*

100C Widney Rd, Bentley Heath B93 9BN

01564 777613

Giggling Squid *Thai*

The Bank House, 1634 High St, Knowle B93 0JU

Brondi *Café*

Units 4 - 5, Arden Buildings, Station Road,

Dorridge B93 8HH

BistroViola *Café*

1590 High Street, Knowle B93 0LF

01564 779468

Window & Door Repairs & New Installations



- Misted/Steamed Up Windows
- Broken Glazing
- Broken Hinges, Handles & Locks
- Poorly Fitting Windows & Doors
- Locks Fixed



Great Service
& Quality
Workmanship
Guaranteed

New Windows & Doors

- UPVC
- Aluminium
- Timber
- Composite



Call Paul At HomeSeal Today For Your
FREE No Obligation Quotation

Tel: 024 7646 6260 Mob: 07976 710463
www.homesealimprovementsltd.co.uk



KARL STUART
INTERIORS

ELEVATE YOUR BATHROOM SPACE

Concept to completion

DESIGN

PROFESSIONAL INSTALLATION

CUSTOM FURNITURE

WATER PRESSURE & STORAGE SOLUTIONS

Call today to book a free home visit:

WWW.KSINTERIORS.UK | INFO@KSINTERIORS.UK
01676 292 500 | 07988 773 899

**TRANSFORM YOUR EXISTING
CONSERVATORY INTO A LIVING SPACE
YOU CAN USE ALL YEAR ROUND**



CONSERVATORY ROOF REPLACEMENT

Every Ensign conservatory roof is bespoke. Accurately surveyed & precision built in our own factory.

- Large range of lightweight tile colours
- U-value up to 0.12, this is better than current building regulations
- Keylite roof windows
- Electrics & plaster finish

CONSERVATORY & ORANGERY EXTENSIONS

- Cost effective extensions
- Large range of designs
- LABC approval undertaken
- Average build time 4 weeks

REPLACEMENT WINDOWS & DOORS USING REHAU TOTAL 70 WINDOW & DOOR SYSTEMS

- Aluminium bi-fold doors
- Composite doors
- Rehau Total 70 Window & Door Systems
- Planitherm Technology sealed units for maximum efficiency
- High security PAS 24 locking systems



**CALL TODAY TO BOOK YOUR FREE
NO OBLIGATION SITE SURVEY**

01527 69296

www.ensignroof.co.uk

Scan to read our reviews



USEFUL LOCAL TELEPHONE NUMBERS

MEDICAL

NHS Direct, Out of Hours Services, Advice Line	111
Solihull Hospital	0121 424 2000
The Dorridge Practice	01564 776262
Arden Medical Centre	01564 739194
Spire Parkway Hospital	0121 704 1451
GP Healthcare Knowle	0121 796 2777

POLICE & FIRE

Solihull Police Helpdesk	0845 113 5000
West Midlands Police	0845 113 5000 or 101
Warwickshire Fire & Rescue	01675 62 007
Bickenhill Community Fire Station	0121 380 7527
Solihull Fire Station	0121 380 7521

UTILITIES

Electricity Power Loss	0800 328 1111
Severn Trent Water	0800 783 4444
Transco Gas leak	0800 111 999
BT Fault Line	0800 800 151

TRAVEL

Chiltern Railways	08456 005165
National Rail Enquiries	08457 484950
West Midlands Trains	0333 311 0039
Bus Travel Line	0871 2002233
Coventry Airport	02476 301717
Birmingham Airport BHX	0871 222 0072

HOTLINES & HELPLINES

Samaritans	116123
Consumer Advice	03454 04 05 06
Citizens Advice Bureau	01926 457 900
RSPCA	024 7671 3717



C. Stevens Roofing

*The regions
Premier Roofing Company*

A family business with over
50 years experience

- New Roofs
- Flat Roofs
- Leadwork
- Chimneys
- Re-Pointing
- Small Repairs
- UPVC Facias
- Guttering

01564 790008

www.cstevensroofing.co.uk



ADEPT ACCOUNTING

JENNIE BUCKWORTH CTA IFA

A FRIENDLY SERVICE FOR SMALL AND
MEDIUM SIZED BUSINESSES

TAX ADVICE, ANNUAL AND MANAGEMENT
ACCOUNTS, BOOKKEEPING, VAT RETURNS,
AND SELF-ASSESSMENT TAX RETURNS.

01926 419348 OR 07816 233874

adept.accounting@yahoo.com
www.adept-accounting@yahoo.co.uk



KIDS PAGE

CAN YOU FIND ALL THE CHRISTMASSY WORDS HIDDEN IN THE GRID

BAUBLE

CARDS

CAROLS

GIFTS

LIGHTS

PARTY

PUD

SNOW

SPARKLE

STAR

TINSEL

TURKEY

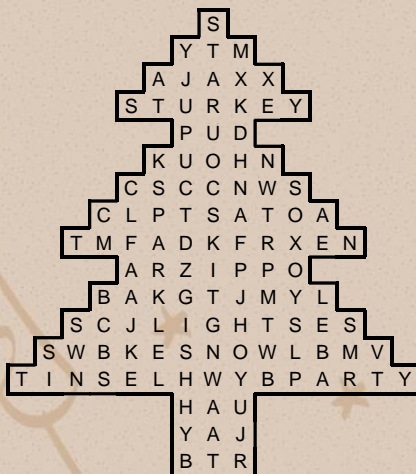

SOLUTIONS:



STAR
ANGEL
JOSEPH
MARY

WISE MEN
SHEPHERDS
INNKEEPER
DONKEY

NATIVITY WORD SCRAMBLE

ALL THE CHARACTERS IN THE SCHOOL
NATIVITY PLAY HAVE BEEN MIXED UP.
CAN YOU UNSCRAMBLE THEM

KYEOND
RPEKENEIN
PRESSHHED
SWIE ENM

YRAM
PHEOJS
LEANG
RAST

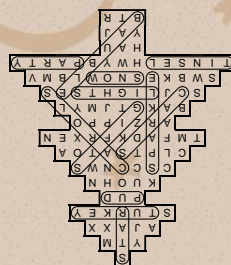

CHRISTMAS WORD GRID SOLUTION

WHAT'S ON LOCALLY

Bentley Heath Country Market

Date: every Friday / Time: 10am - 11.30am / Venue:

Bentley Heath Community Hall

Widney Rd, Bentley Heath, B93 9BQ

We are a farmers market & craft fair all rolled into

one. We are open for business every Friday New

producers always welcome! 10am-11.30am

Email bhcountrymarket@gmail.com to receive our weekly order email.

Knowle Male Voice Choir

Date: every Wednesday during school terms / Time:

7.30pm / Venue: Dorridge Methodist Church, Mill

Lane, Dorridge

Ask anyone who sings with a choir or sings

anywhere, and they will all agree, Singing is Good

for You. Practices are followed by a refreshing trip

to the local pub immediately afterwards. If you are

interested in joining our choir please contact us at

kmvc14@gmail.com or for more information visit

www.knowlemalevoicechoir.org.uk

Friends in Retirement

Date: varies / Time: varies / Venue: Elmdon Heath

Community Centre B91 2SF; Hobbs Moat Assembly

Rooms B92 8JN; Knowle Village Hall

B93 0NH; Knowle Heath Community Centre B93

9BQ; Solihull Women's Institute B91 3DQ;

Whar Hall Community Centre B92 0PG

FIRS (Friends in Retirement) is a charity where

groups of people enjoy a range of activities. Yearly

membership is £3 and each activity costs anything

from £1.20 to £5. Contact us:

www.friendsinretirement.co.uk; email

firs.solihull@yahoo.co.uk; call: 07535 669 018

Donate your old glasses

Working with our sister Lions club in Chichester,

your old pairs of used glasses are collected, sorted

and distributed each month to eye clinics as far as

Papa New Guinea, Ghana, Nigeria and Nepal. Don't

worry if your spectacles are broken as they will be

recycled for their scrap metal and the funds used to

support eye-related projects both in the UK and

overseas. Knowle and Dorridge Lions Club are being

supported by these opticians in B93: Alan Tyler

Opticians - Dorridge, Bannister Eyecare - Knowle,

Vision Express - Knowle. Just drop your used glasses

into them and we'll do the rest! Thank you!

Knowle Renew Café

Date: every Wednesday / Time: 2pm - 4pm /

Venue: Guild House, Knowle

All welcome, no booking required. A shared

wellbeing space where you can enjoy a calm

cuppa; spend time with a coffee (activities available

or bring your own); have a chat with others; join an

optional prayer & meditation session. For more

information please visit: www.kpc.org.uk

Dorridge Striders and Strollers

Date: Thursdays fortnightly / Venue: Dorridge

Village Hall

We meet for a sociable local walk. New members

welcome. Contact Margaret on 01564 773856.

Knowle & Dorridge Round Table

Date: every other Tuesday

Knowle and Dorridge Round Table 812 was founded

in 1963. We are an organisation run by and for

Tablers as a hobby. We bring smiles to the local and

wider community by helping and raising as much

money as we can whilst having as much fun as we

can. We're not just about fund raising. We meet

every other Tuesday and indulge in various activities

like sports, tours and lots of 'ings' such as gliding,

hiking, biking, riding, shooting, kayaking, fishing,

rallying, karting, off-roading, making, climbing,

bowling, cooking or just enjoying the odd pint (or

two). Please email to get in touch:

kanddrt@gmail.com

Rapport Social Group

Rapport is a, non profit making, social group for

unattached adults age 50+ on their own and would

like to meet new friends. We have a varied monthly

programme of hosted events, including coffee

mornings, lunches and evening meals, cinema,

theatre and National Trust visits, day trips, walks

and pub nights. For more information contact Jenny

Brown on 07725 094123

Free Digital Training for older Solihull residents

Various times and Age UK Solihull are offering free

digital training for older Solihull residents who

would like to improve their digital skills. Group

courses and one-to-one support is available, for

both beginners and those who already have basic

digital skills. The training can help with online

shopping, video calling, searching for information,

accessing online learning, downloading and using

apps, and more. For more information, contact

Ashlee on 07397 718 455 or visit

www.ageuk.org.uk/solihull/digital-champions

Knowle Probus Club

Date: 3rd Tuesday of the month / Venue: The

Solihull Masonic Centre, Warwick Road, Knowle

The Knowle Probus club is a luncheon Club for

retired and semi-retired Professional or

Businessmen living in or around Knowle. We meet

for an excellent three course lunch followed by

interesting and informative talks. If you would like

to know more go to www.knowleprobus.org.uk or

Phone Paul on 07713 94228.

Age UK Solihull Weekly Thursday Friends Lunch Club for Over 65s

Date: every Thursday / Time: 12pm - 2.30pm /

Venue: Red Lion Pub, High Street, Knowle

Run by Age UK Solihull staff and their volunteers.

Come along for a hot meal, tea/coffee, social

activities and great company. Cost is £8 (£6 for hot

lunch and refreshments, £2 for raffle, bingo/

entertainment). For more information please call

0121 704 7846 (Mon-Thurs) or

email befriending@ageuksolihull.org.uk.

Dorridge Probus Club

Date: first Thursday of the month / Time: 12 noon / Venue: Copt Heath Golf Club, Warwick Road, Knowle
We meet for a friendly chat followed by lunch and a talk focussing on members interests and requests. Probus is a friendly, social meeting point for retired and semi retired men. For more details see our website www.probusclub.net/dorridge.

Drinking cans collection

Venue: Ale rooms, Knowle

Please support Ryan's work by dropping off your empty aluminium cans in the blue bin situated right outside the Ale Rooms, Knowle High Street. Ryan from "We Can" collects aluminium drinking cans, crushes them and trades them for money to help buy food to address food poverty locally.

Ladies Circle

Date: Wednesdays / Time: 11am / Venue: Dorridge Methodist Church, Mill Lane, Dorridge B93 8NY
Ladies living locally meet for a coffee & a chat. Every fourth week there will be singing, speakers or games.

Welcome Wednesdays

Date: last Wednesday of every month / Time: 2 - 3.30pm / Venue: Eascote Park Care Home and Retirement Village, Knowle Road, Barston B92 0JA
This is a chance meet new people, enjoy a hot drink and a slice of cake, and help raise funds for Age UK Solihull. Everyone is welcome, including carers, older people, and anyone who wants to break up the week and enjoy some company. We ask for a suggested donation of £3 per person to attend, which includes a hot drink and cake. Please let us know if you are planning on coming by calling us on 0121 704 7842 (leave a message) or email to: events@ageuksolihull.org.uk.

Knit & Natter

Date: 3rd Monday of the month / Time: 2- 4pm / Venue: Bentley Heath Community Centre, Widney Road B93 9BN
Bring your own project. Just turn up no charge. Contact Dennise on 07899 914 228

Knowle and Dorridge Dementia Cafe

Date: every Tuesday / Time: 10.30am - 12.30pm / Venue: Dorridge Methodist Church, Mill Lane
The café aims to provide a supportive and friendly environment for individuals living with dementia and their carers. It is designed to be a warm, welcoming space where attendees from the surrounding areas, they can enjoy a variety of activities, socialise, meet people in similar circumstances and find helpful information and resources. Sessions, including refreshments, are £3 per person and will be guided by experienced care professionals and dedicated volunteers.

South Solihull u3a

Date: 2nd Monday of each month / Time: 1:45 pm for 2:00 pm start / Venue: Bentley Heath Community Centre, Widney Road B93 9BQ
We are a very friendly group of retired or

semi-retired people aiming to learn new skills and make new friends along the way. In addition to the monthly meeting when we usually have an invited speaker, we also have a wide range of over 20 activity groups meeting throughout each month. For further information please visit: www.southsolihull.u3asite.uk and contact our Membership Secretary, Richard: memberships3a@yahoo.com for an invitation to a 'taster meeting'. We look forward to meeting you!

Noël Saturday Artisan Market

Date: 6th, 7th December / Time: 1aam - 5pm /

Venue: Station Road, Knowle

Join us for a Christmas market to find some beautifully crafted gifts at our artisan market. Step into the magic of Christmas at the first-ever Noël Market – a festive artisan celebration bringing together the best of local creativity, seasonal treats, and holiday cheer. Wander through twinkling stalls brimming with: Handcrafted gifts from talented local makers; Artisan makers selling one-of-a-kind Christmas gifts.

Visit Knowle Christmas Bash

Date: 13th December / Time: from 7.30am / Venue: Greswolde Arms Hotel, Solihull, B93 0LL

Whether you're a small business, sole trader, local team (or just someone who loves a good Christmas party), you're invited to join us for a night of fun, food, and festive cheer. What to Expect: a hot & cold festive buffet, DJ & dancing 'til late, a warm, relaxed atmosphere with plenty of Christmas sparkle, great company – meet neighbours, local traders, and new friends. Perfect for: small teams looking for an easy end-of-year celebration, sole traders ready to party, local residents wanting to get into the Christmas spirit, anyone who loves a proper festive knees-up!

Knowle & Dorridge Lions Festive Walk

Date: 27th December / Time: from 9.30am / Venue: Dorridge Village Hall

The annual event will start at Dorridge Village Hall and there will be a choice of a three- or six-mile sign-posted route. All will pass through the surrounding countryside using country lanes and public footpaths. Young walkers will be able to join the Lions Safari Hunt on the three-mile walk, with a prize awarded for a correct entry. Dogs are welcome if kept on a lead and we request that all mess is disposed of carefully. There are one or two stiles where dogs may need to be lifted. There will be limited parking at the Dorridge Village Hall, Ye Olde Knowle Bowling Club and Dorridge Cricket Club but we would ask people to walk to the event where possible. Please download the form here: www.knowleanddorridgelions.com/FestiveWalk

While we do our best to ensure the accuracy of our listings, events may be postponed or cancelled without notice. Please confirm with the organiser before making any plans for attending events. For your news, events and group meetings to be featured free of charge on our What's On Page please email Ksenia: info@stonesthrowpublications.co.uk

COLOR DRIVES

QUALITY DRIVEWAYS SINCE 1945



Call us today for A FREE NO OBLIGATION WRITTEN QUOTATION :



01564 772 755



RESIN BOUND GRAVEL - TARMAC - BLOCK PAVING - GRAVEL
SLABING - RESTORATION - ASTRO - TURF - PATIOS - FENCING

WWW.COLORDRIVES.CO.UK 4 Starbold Cr, Knowle, Solihull, B93 9JX



SRS

SURFACE RESTORATION SERVICES

VISIT OUR WEBSITE & SOCIALS.....
FOR MORE INFO & LATEST PROJECTS!



HIGH PRESSURE CLEANING - DOMESTIC & COMMERCIAL

OUR SERVICES :

YOUR LOCAL.....
**FAMILY RUN
BUSINESS!**



- ✓ Specialist Resin Bound Gravel Cleaning, Repair & Sealing
- ✓ Tarmac Cleaning, Repair & Colour Restoration
- ✓ Block Paving Cleaning, Repair & Sealing (Weed Free)
- ✓ Slab Cleaning, Repair, Re-pointing & Sealing
- ✓ Gravel Removal & Replacement
- ✓ Brickwork Cleaning, Re-pointing & Repair
- ✓ General Driveway Repair, Extension & Restoration

RESIN BOUND GRAVEL, TARMAC & BLOCK PAVING RESTORATION SPECIALISTS

WhatsApp us for a quick & easy quote >> ☎ 07795 848 748 ☎ 01564 335 350 🌐 www.surfacerestorationservices.co.uk

Get more LOCAL CUSTOMERS



Advertise your business to over
26,000 households every two months.

Leaflets delivered for just **£40+VAT** per 1,000.
*min. order 5,000

Call **01926 8000 84** | **075 111 222 45**
or email: **info@stonestrowpublications.co.uk**

HOROSCOPES

DECEMBER 2025

ARIES

(MARCH 21 - APRIL 20)

Mars, your planetary ruler, is making a brilliant aspect to your sign up until the 15th and with the Sun in fiery Sagittarius, some very positive opportunities will be up for grabs. Your intuition is heightened and you should start to feel that big changes are beginning to emerge. It's essential that you sweep out the old in order to create space for these exciting new prospects. The powerful Sagittarian new moon on the 20th ensures that your optimism is at its strongest.

TAURUS

(APRIL 21 - MAY 21)

Finances, investments and resources are in the spotlight this month as the radiant Sagittarian Sun, accompanied by dynamic and powerful Mars light up this area of your chart. Beneficial Jupiter in intuitive Cancer suggest that you can take your chances when the opportunities arise. Neptune and Saturn in Pisces, both indicate that new friendship groups could be about to emerge and offer some innovative ideas that will broaden your horizons.

GEMINI

(MAY 22 - JUNE 21)

Partnerships and relationships are highlighted during December as the Sagittarian Sun, energetic Mars and love planet Venus all emphasise this area of your chart. Communication should be good and that special someone could have a surprise in store for you. Expansive Jupiter in Cancer urges you to connect with your intuition and go with your gut feelings, this way 2026 will be a positive and successful year, offering some wonderful opportunities.

CANCER

(JUNE 22 - JULY 22)

Health and wellbeing are high on your agenda this month as the Sagittarian sector of your chart is in the spotlight. Mars and Venus both offer encouragement as you become more open to completely new ways of keeping yourself fit and healthy. Work and group endeavours are also looking rather positive, as new adventures and socialising become more important. The Winter Solstice on the 21st could offer a relationship challenge, possibly indicating the direction of your life for 2026.

LEO

(JULY 23 - AUGUST 23)

Events in December hinge around powerful contacts from the Sun, dynamic Mars and Venus all in optimistic Sagittarius. These powerful aspects highlight the love and romance sector of your chart and some long lasting decisions around a relationship may have to be made. Interesting opportunities present themselves around the Sagittarian new moon on the 20th, important breakthroughs are imminent, it's better to trust your own judgement and ignore well-meant advice.

VIRGO

(AUGUST 24 - SEPTEMBER 22)

December highlights all things to do with your home and family, the Sagittarian Sun, Mars and Venus highlight the need for spending some quality time in these areas of your life. The new moon Sagittarius on the 20th stirs up your curiosity and your desire to experience something different and exciting, could a move to pastures new be on the cards for 2026? The love planet Venus arrives in Capricorn on the 25th, suggesting some serious reviews concerning a relationship may well be due.

LIBRA

(SEPTEMBER 23 - OCTOBER 23)

Venus, your planetary ruler, has just arrived in intuitive and open minded Sagittarius. The Sun and Mercury also shine brightly in this sign, favouring anything to do with communication and business matters. Expansive Jupiter is at the highpoint of your chart offering you some creative and innovative ways to boost your earning potential. Be sure to tune into the new moon in Sagittarius on the 20th, it's perfect for enhancing your new plans.

SCORPIO

(OCTOBER 24 - NOVEMBER 22)

Your financial sector is strongly illuminated by the Sun, Venus and dynamic Mars, one of your rulers. An unexpected opportunity to get a great deal closer to your current goal could transform your chances of success in 2026. Whatever projects need finishing should command your full attention now as you can then focus on a period of expansion, particularly in your creative endeavours. The powerful Sagittarian new moon on the 20th offers a brand new perspective.

SAGITTARIUS

(NOVEMBER 23 - DECEMBER 21)

December is your birthday month, the radiant Sun has returned to your sign and is accompanied by energetic Mars and vibrant Venus. The new moon arriving in Sagittarius on the 20th indicates that December, and well into 2026 could turn out to be an extremely positive time for you. It's important that you take stock on how successful you have been over the past year. Staying true to your beliefs and values is vital for success.

CAPRICORN

(DECEMBER 22 - JANUARY 20)

Transformational Pluto is in your financial sector indicating that some new plans will soon be underway. The emphasis on the intuitive sign of Sagittarius also bodes well for future business success. Use this time to realise how many options you now have by not letting your recent doubts about the future undermine your confidence or make you overly cautious. Dynamic Mars arrives in your sign on the 15th suggesting a time of positive action.

AQUARIUS

(JANUARY 21 - FEBRUARY 18)

Abundant Jupiter in Cancer illuminates the work area of your chart, suggesting that exciting new opportunities will come your way this month. The radiant Sun, dynamic Mars and love planet Venus are all in the fiery sign of Sagittarius, stirring up the more adventurous sector of your chart. As you feel pulled in two different directions it's important to stay centred and find a good balance. Tune into the powerful Sagittarian new moon on the 20th, by using your intuition and inner guidance, you can't go wrong.

PISCES

(FEBRUARY 19 - MARCH 20)

Your ruler, Neptune, is still hovering around the last degree of your sign, this probably makes you feel rather uneasy about what the New Year will bring. What matters now is standing back, staying centred and seeing the bigger picture as you make your plans for an exciting 2026. Expansive Jupiter is illuminating your love and romance sector, this bodes very well for an exciting festive period full of fun and laughter. The New moon of the 20th brings some welcome surprises.

Christine Chalklin, Inspirational Astrologer and Life Coach.

Take a refreshing new look at the year ahead by booking an astrological reading now. Consultations are available on Skype, Zoom, WhatsApp or telephone. Mobile: 07813 483549 | www.restyleyourlife.co.uk | christine_chalklin@hotmail.com

LEAFLETS PRINTED

from just **£140**

+VAT per 5,000 x A5
double-sided, gloss leaflets



T: 01926 8000 84

M: 075 111 222 45

E: info@stonestrowpublications.co.uk

LEAFLETS DELIVERED

for just **£40**

+VAT per 1,000



T: 01926 8000 84

M: 075 111 222 45

E: info@stonestrowpublications.co.uk



Aquarius Interiors

Add Colour & Character
for **Christmas**

**VISIT THE SHOWROOM OR BOOK
A CONSULTATION TO EXPLORE
COLOURS AND PATTERNS.**

KENILWORTH Showroom Tel: 01926 359096
COVENTRY Showroom Tel: 024 7771 7517

www.aquariusinteriors.co.uk





SEASONAL COLDS

MYTH BUSTERS

From an apple a day to overloading on vitamin C, these are just some of the tidbits of advice one might be given on announcing they think they feel a cold creeping over the horizon. However, the human body is far from straightforward and, unsurprisingly, there are many factors that can boost or burden your immune system.

Myth: Vitamin C prevents colds

While vitamin C is important for immune function, research shows it doesn't prevent colds, though it may slightly shorten their duration if taken regularly.

Truth: A rich and varied diet is the key

A balanced diet rich in fruits, vegetables, lean proteins and whole grains provides essential vitamins and minerals that support immune cell function. It's also important to mix it up with your fruits and veggies, which is why an apple a day is simply not going to cut it!

Myth: Exercise weakens your immunity

While excessive working out to exhaustion on a regular basis may leave your body vulnerable – particularly as chronic over exertion can leave you with consistently high levels of the stress hormone cortisol – moderate exercise is generally better for you than no exercise.

Truth: Exercise strengthens immunity

Moderate, regular activity (like brisk walking or cycling) improves circulation and helps immune cells move efficiently through the body. In other words, get off the sofa!

Myth: Echinacea is a proven immune booster

Evidence is mixed. Some studies suggest it may reduce cold symptoms, but it's not a guaranteed way to strengthen immunity.

Truth: Sleep is critical

When it comes to your immune system, there is no supplement which can replace rest. Adults who consistently get fewer than seven hours of sleep are more likely to catch colds compared to those who sleep eight or more. Sleep helps the body produce infection-fighting cytokines, so prioritise it.

Myth: Hand sanitiser boosts immunity

Overuse can actually harm beneficial skin bacteria. Proper handwashing with soap and water is more effective for overall health, and provided you do it at important times (e.g. after using the bathroom, before cooking and after touching pets etc.) you will be fine. In fact, obsessive handwashing and worrying can actually have the opposite effect on your health.

Truth: Some bacteria is really, really good for you

Good gut health is so important and probiotics with a diet high in fibre can support a healthy microbiome, which plays a key role in immune regulation. It can also help reduce bloating, fatigue and provides a first-defence against harmful bacteria. So, chow down on yogurt and fermented foods, while going easy on the less helpful caffeine and alcohol.



Homewood, Leamington Spa

Residential care home

MHA is a charity with over 75 years' experience providing quality care and supporting families.

Situated in beautiful grounds, we offer:

- Long-term and respite care
- Personalised care in a safe environment
- En suite bedrooms and home cooked food
- A chaplain, hair salon and lots of activities

Get in touch for more information

01926 423519

www.mha.org.uk/homewood





HELP FIGHT LONELINESS

THIS CHRISTMAS

Christmas can be a wonderful time of year for some – seeing loved ones, buying presents, and overindulging in mince pies – but for many older people it can also be an unwelcome reminder of loneliness.

Arrange a visit

Being bombarded with images of family reunions and joyful occasions can be hard for people who may not have family living close or don't have a wide social circle, so everyone should pause during the festivities and consider the wellbeing of older people who live nearby. Arranging a Christmas visit to spend some time with elderly neighbours, friends, or family during the festive season is a wonderful way to bring some cheer to someone who'll appreciate it, but there are ground rules to consider before doing so.

Don't turn up unannounced

This could be discomforting for the person if they're not expecting visitors, especially as the nights draw in. Ensure they actually want a visit – It's fair to say that some people are pretty happy in their own company, and it shouldn't be presumed that just because a person lives alone, they are lonely. A kind gesture could then be misconstrued as interfering or 'bothering', leading to embarrassment and potential bad feeling all round.

Take the time to call

Everyone is busy in the run-up to the festive season and routines can get stretched to breaking point with so much to organise. Even so, making time to get in touch with loved ones or friends who are further away can be as easy as picking up the phone in a quiet moment. Taking a few moments out of a busy day to check in with loved ones can also provide a chance to focus on something other than hectic plans.

Help with their shopping

Older relatives will usually enjoy buying family members something nice for Christmas, especially their grandchildren, but they may appreciate some assistance with sourcing suitable gifts. It's a myth that elderly people don't use the internet or know how to order items online; however, not everyone will, and they may be grateful for your input. Most people also like to have some extra groceries or drinks in over the festive season to ensure that visitors always get a chance to share a toast. Therefore, taking them to a supermarket or farm shop to stock up is another way that we can help loved ones prepare for the festivities.

Help with Christmas decorations

If your loved one isn't interested in Christmas, it might be that they don't have the energy to put decorations up or make extra preparations, so find it easier to say they would rather avoid it. Gently investigating if they would like some subtle decorations around their home may provoke an unexpected reaction, especially if it becomes an activity they can share with children in the family.

Offer to drive them to an event

Many places put up attractive Christmas displays in the weeks approaching the festive season, whether it's a garden centre, farm park, or department store. Taking a loved one to see displays and doing some early Christmas shopping at the same time can be a pleasant day out for everyone and help to stimulate some seasonal enthusiasm too. Getting involved in an event that other people of a similar age may be attending could also be a way for your loved one to meet others in their situation, meaning they get to enlarge their social circle too.

CLASSIFIEDS



OAKLEY GRANGE
CINNAMON LUXURY CARE

Oakley Grange Care Home
Call Us on:
01926 953 148

ADVERTISE HERE

£22 + VAT
per month

01926 8000 84 | 075 111 222 45
info@stonestrowpublications.co.uk



CALEANING DRIVEWAYS
PATIOS ~ ROOFS ~ GUTTERS
FASCIAS & SOFFITS
07546 264164
enquiries@solclean.co.uk
www.solclean.co.uk





DRIVEWAYS & LANDSCAPE SOLUTIONS
0121 652 0154 | 01926 674 782
07961 358 367
projects paving@icloud.com
www.projects paving.co.uk



01926 757975
info@cabinmaster.co.uk

HOMEWOOD
Leamington Spa
Residential Care Home



01926 423 519
www.mha.org.uk/homewood





Get in touch today:
01527 69296

**Let us help you transform
your Conservatory**

www.ensignroof.co.uk
enquiries@ensignroof.co.uk

EAGLE ELECTRICS LTD

02476 464 138
07730 309 332
info@eagleelectrics.com
www.electricalcoventry.org.uk





EASTCOTE
PARK
CINNAMON LUXURY CARE

A WARM
WELCOME
AWAITS

EXCITING EVENTS

You are invited to join us at Eastcote Park
for our exciting Winter events calendar

MULLED WINE AND MINCE PIES AFTERNOON

– A festive afternoon with the opportunity to find out more about Eastcote Park's Care Home and Retirement Apartments, Thursday 11th December from 2 - 4.30pm.

CHRISTMAS CHARITY QUIZ

– Join us for our final quiz of 2025 in support of Knowle Donkey Sanctuary
– Thursday 11th December from 6.30pm.

KNIT AND NATTER

– A warm welcome awaits every Wednesday from 11.30am to 1pm in the Piano Bar.

COMMUNITY COFFEE MORNING

– Come and join us every Friday from 11am to 12.30pm in the Piano Bar.

Numbers are limited so to secure your place please call Nicola
on **0121 7567 158** or email: eastcote.enquiries@cinnamoncc.com



RESIDENTIAL CARE | DEMENTIA CARE | RESPITE CARE | RETIREMENT APARTMENTS

Eastcote Park Retirement Village & Care Home Knowle Road, Eastcote, Solihull B92 0JA
www.cinnamoncc.com/eastcote



07891 072516

sam@ovenrescue.co.uk

www.ovenrescue.co.uk/solihull

LET US CLEAN YOUR OVEN SO YOU DON'T HAVE TO!



- ✓ **Fixed Prices,
No Hidden Surprises**
- ✓ **Fully Trained and Insured**
- ✓ **Non Toxic, Fume-Free,
Environmentally Friendly**
- ✓ **Filters & Bulbs supplied**
- ✓ **Domestic & Commercial
Ovens cleaned**

OUR SERVICES:



Single Oven



Extractor Fan



Aga - 4 Oven



BBQ



Double Oven



Range



Aga - Side Module



Hob



Aga - 2 Oven



Microwave

**ELEMENTS
& FANS
REPAIRS
£60
+parts**



Contact Sam:

07891 072516

sam@ovenrescue.co.uk

Please mention Stonestrow Directory when responding to the advert



Pension
TRANSFER
Gold Standard



JAMIESON CHRISTIE

CHARTERED FINANCIAL PLANNERS

TIME FOR A CHANGE?

Talk to us about a review of your previously transferred pension benefits plus

- Retirement planning and pension consolidation
- Tax efficient investing including business sales and inheritance
- Socially responsible investing for growth and/or income
- Inheritance tax and estate planning

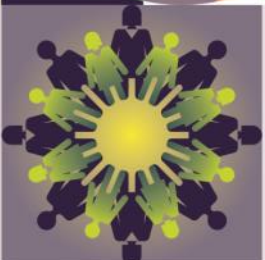

Contact us to learn how we can help.

Head Office:

Regent House, 430-432 Kenilworth Road,
Balsall Common CV7 7DN

Telephone 01676 532210 / 03300 505040
mail@jamiesonchristie.com / www.jamiesonchristie.com

Serving our clients nationwide with offices in
London, East Midlands and Staffordshire.

Authorised and regulated by the Financial Conduct Authority.

Tailored financial planning.

For now, for the future.



the **wealthnet**

top25

Financial Planning
Companies



Google
★★★★★
Customer Reviews